

T2S, R44 E.W.M.

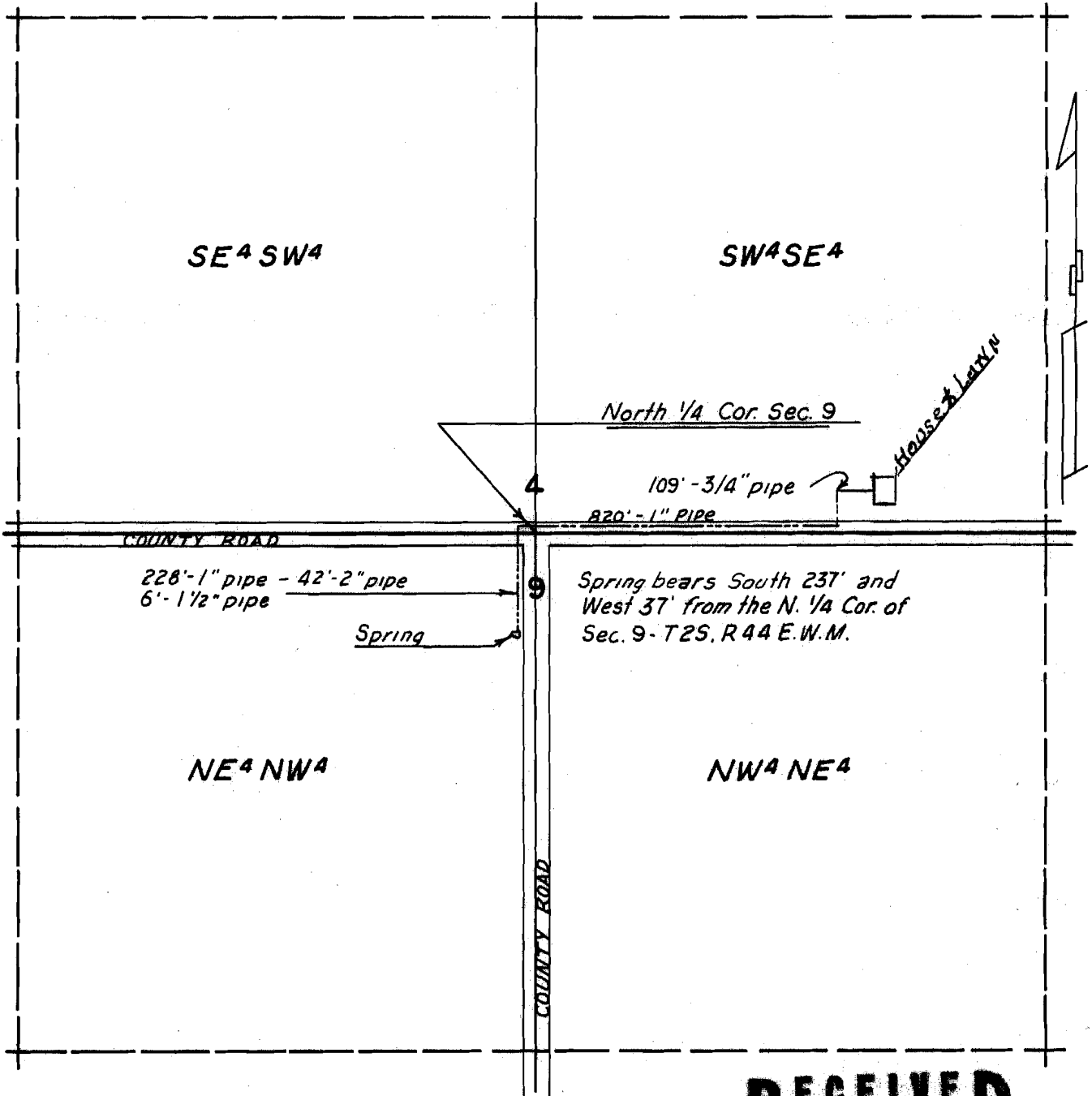

Scale: 1" = 400'

Platted for Floyd H. Fletcher, Enterprise, Oregon  
 By: Verne H. Russell (Reg. Prof. Land Surveyor - Oregon 427)  
 Date: Jan. 22, 1965

VERNE H. RUSSELL  
 427

**RECEIVED**

FEB 1 1965

STATE ENGINEER  
SALEM, OREGON

**RECEIVED**

FEB 16 1965

STATE ENGINEER  
SALEM, OREGON

Application No. 40561  
 Permit No. 30223