MAP TO ACCOMPANY APPLICATION OF THE EAGLE POINT IRRIGATION DISTRICT FOR A PERMIT TO APPROPRIATE WATER FROM REESE CREEK FOR IRRIGATION AND SUPPLEMENTAL IRRIGATION PURPOSES.

FEBRUARY 8, 1965

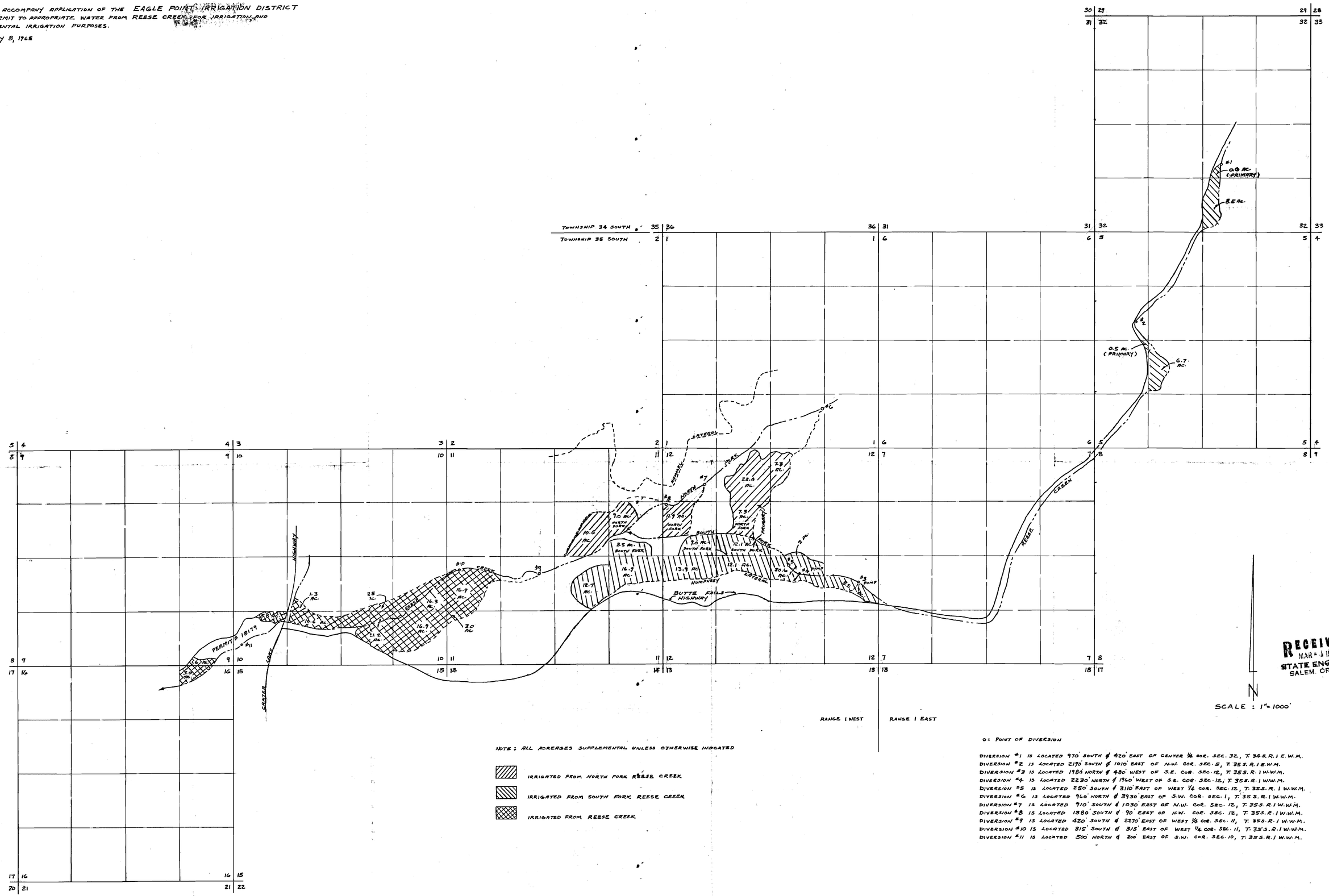

NOTE: ALL ACREAGES SUPPLEMENTAL UNLESS OTHERWISE INDICATED

IRRIGATED FROM NORTH FORK REESE CREEK

IRRIGATED FROM SOUTH FORK REESE CREEK

IRRIGATED FROM REESE CREEK

O = POINT OF DIVERSION

DIVERSION #1 IS LOCATED 970' SOUTH & 420' EAST OF CENTER 1/4 COR. SEC. 32, T. 34 S. R. 1 E. W.M.
DIVERSION #2 IS LOCATED 2190' SOUTH & 1010' EAST OF N.W. COR. SEC. 5, T. 35 S. R. 1 E. W.M.
DIVERSION #3 IS LOCATED 1980' NORTH & 480' WEST OF S.E. COR. SEC. 12, T. 35 S. R. 1 W.W.M.
DIVERSION #4 IS LOCATED 2230' NORTH & 1960' WEST OF S.E. COR. SEC. 12, T. 35 S. R. 1 W.W.M.
DIVERSION #5 IS LOCATED 250' SOUTH & 3110' EAST OF WEST 1/4 COR. SEC. 12, T. 35 S. R. 1 W.W.M.
DIVERSION #6 IS LOCATED 960' NORTH & 3930' EAST OF S.W. COR. SEC. 1, T. 35 S. R. 1 W.W.M.
DIVERSION #7 IS LOCATED 910' SOUTH & 1030' EAST OF N.W. COR. SEC. 12, T. 35 S. R. 1 W.W.M.
DIVERSION #8 IS LOCATED 1380' SOUTH & 90' EAST OF N.W. COR. SEC. 12, T. 35 S. R. 1 W.W.M.
DIVERSION #9 IS LOCATED 420' SOUTH & 2270' EAST OF WEST 1/4 COR. SEC. 11, T. 35 S. R. 1 W.W.M.
DIVERSION #10 IS LOCATED 315' SOUTH & 315' EAST OF WEST 1/4 COR. SEC. 11, T. 35 S. R. 1 W.W.M.
DIVERSION #11 IS LOCATED 500' NORTH & 200' EAST OF S.W. COR. SEC. 10, T. 35 S. R. 1 W.W.M.

RECEIVED
MAR 4 1986
STATE ENGINEER
SALEM, OREGON

Application No. 40660
Permit No. 30290