

T2S, R45E.W.M.

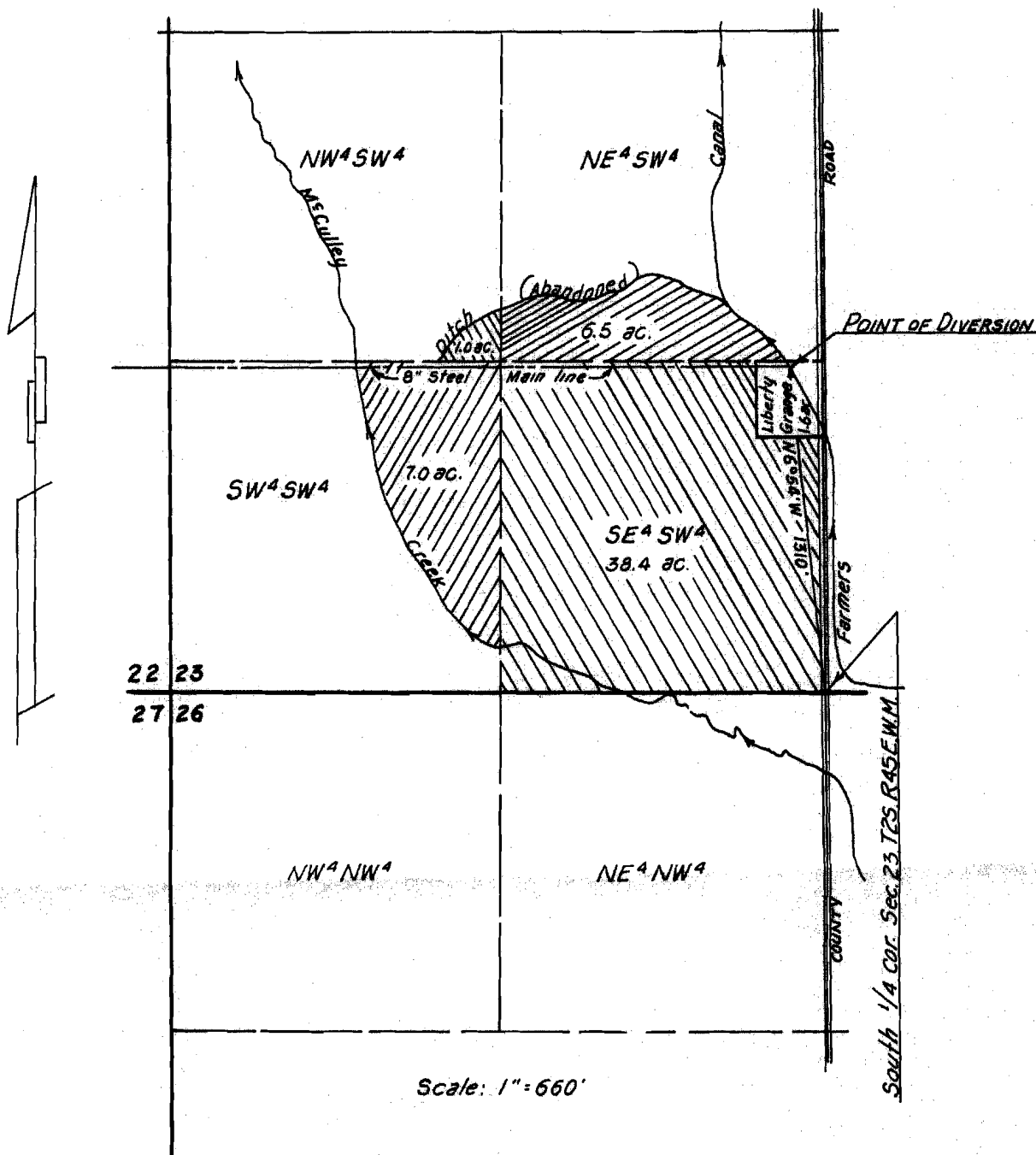

Surveyed and platted for W.F. Cool By: Verne H. Russell (Reg. Prof. Land Surveyor-427)  
 Date: April 3, 10, 1965  
 Point of diversion and pump station bears N6°54'W, 1310 feet from the S 1/4 Cor. Sec. 23,  
 T2S, R45E.W.M.

Note: The Farmers Irrigation Canal originates in the Wallowa River below Wallowa Lake.  
 Its point of diversion is located within Lot 2 (NW4NW4), Sec. 5, T3S, R45E.W.M.  
 and bears S77°20'E, 624 feet from the NW Corner of Sec. 5, T3S, R45E.W.M.

RECEIVED  
 APR 22 1965  
 STATE ENGINEER  
 BOB WILSON

Application No. 40785  
 Permit No. 30393