

Twp 39S

R 7 W W M

# Application Map to appropriate the Public Waters of the State of Oregon

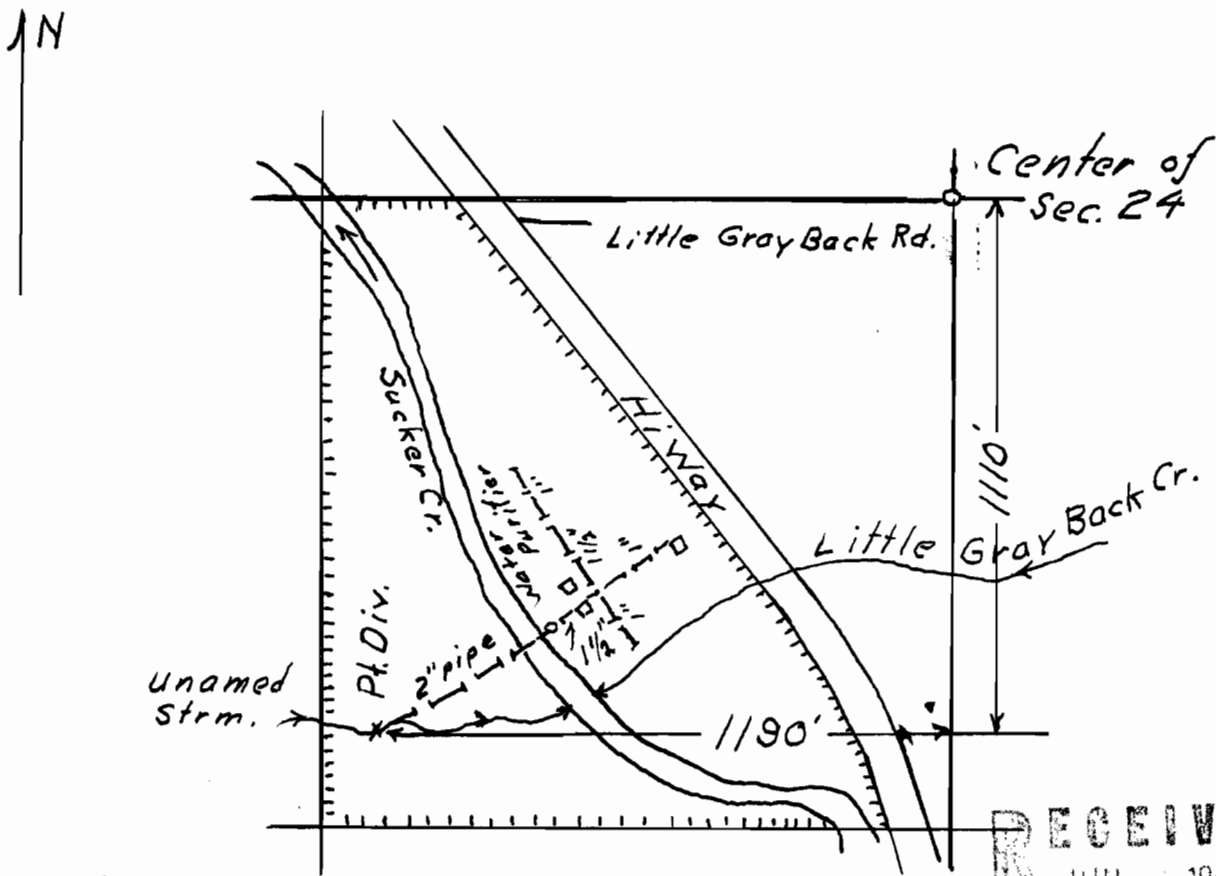

**Application No.** 40948  
**Permit No.** 30541  
 Helen G. Parks

**RECEIVED**  
 JUN 1 1965  
 STATE ENGINEER  
 CALUM OREGON

Cave Junction,  
 Oregon

Scale: 1" = 400'

May, '65