

MAP McNAUGHTON'S ADDITION SCAPPOOSE ACRE TRACTS

T4N R3 W W1
COLUMBIA COUNTY OREGON
SCALE 1" = 200 FT
SPRING ON TRACT 7
S.W. 1/4 of S.E. 1/4

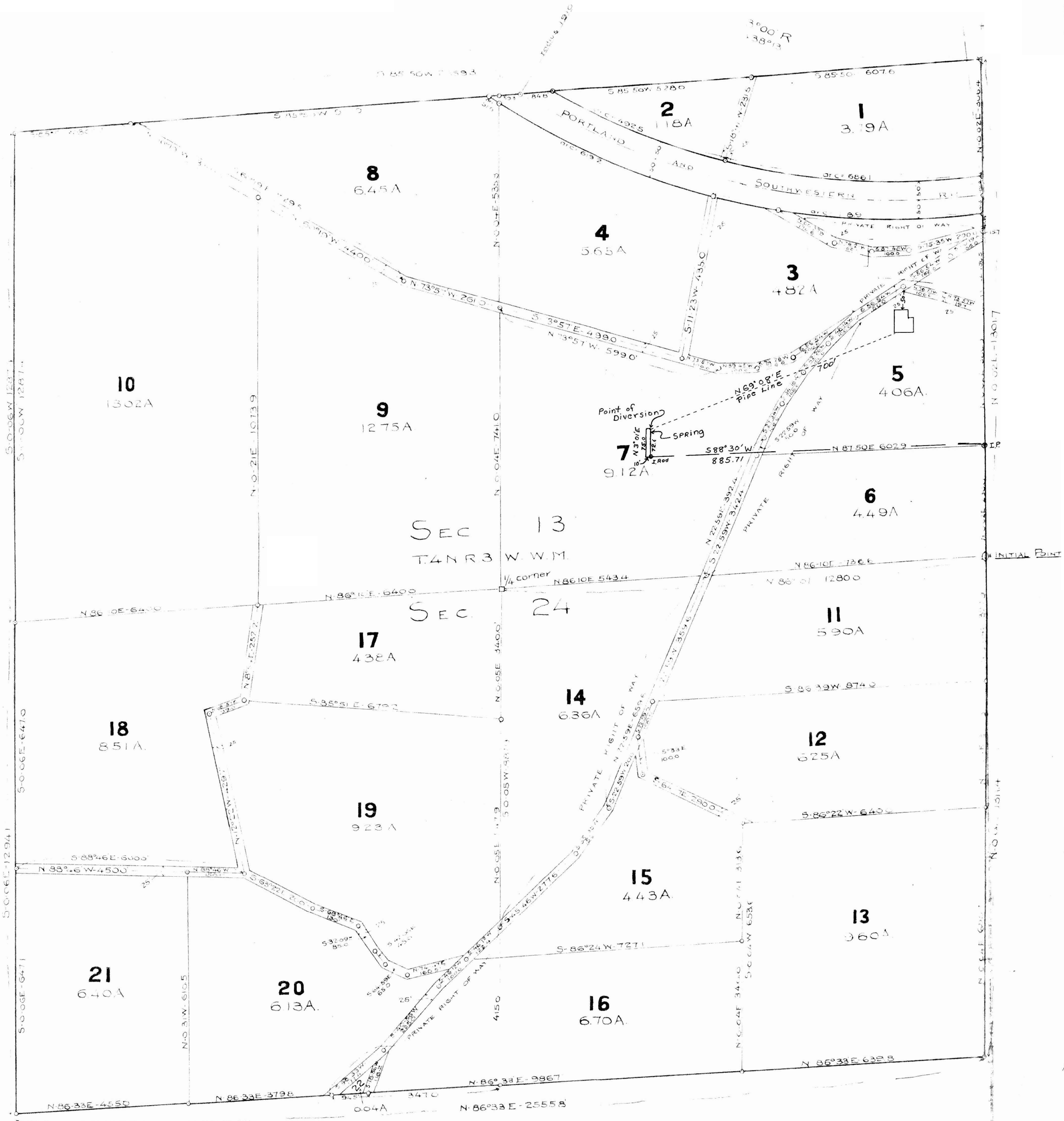

KNOW ALL MEN BY THESE PRESENTS

That we James McNaughton and Grace McNaughton his wife do hereby certify that we are the owners of the land upon which McNaughton's Addition to Scappoose Acre Tracts in Sections 13 and 24 Township 4 North Range 3 West Columbia County Oregon is situated and that we have voluntarily subdivided the same into lots and lots and hereby certify that the plat is represented herein and certify that the lots and lots are as shown by this survey and that the roads are of the dimensions designated on the plat and that all of said roads are hereby dedicated to the public.

WITNESSES

J. H. Kummerman
Wm. H. ...
...

James McNaughton
Grace McNaughton

STATE OF OREGON } 35
COUNTY OF COLUMBIA

I do hereby certify that this is a true and correct copy of the original as the same appears in the office of the County Clerk of Columbia County Oregon and being duly sworn to and say that she has a right to the property described herein and that she signs the foregoing dedication and that the same are true and voluntary act.

W. H. Kummerman
Notary Public for Oregon

STATE OF OREGON } 35
COUNTY OF COLUMBIA

I, Charles Mather 3rd being first duly sworn, depose and say that I have correctly surveyed and marked with proper monuments the following described lands situated in Columbia Co, Oregon; to wit; Commencing at a galvanized iron pipe 2 1/2 inches in diameter and 3 feet in length driven 6 inches below the surface of the ground which point is situated North 6°10' East-12800 feet from the 1/4 section corner between Sections 13 and 24 T4N-R3 W-W1; thence North 0°02' East-13017 feet; thence South 85°50' West-25593 feet; thence South 0°00' West-12874 feet; thence South 0°06' East-12941 feet; thence North 86°33' East-25553 feet; thence North 0°04' East-13114 feet to the place of beginning.

That I have planted a galvanized iron pipe 2 1/2 inches in diameter and 3 feet in length driven 6 inches below the surface of the ground as a monument to indicate the initial point of said survey at a distance of 12800 feet North 6°10' East from the 1/4 corner between Sections 13 and 24 T4N-R3 W-W1 and that the said survey and monuments are accurately represented and noted on the within plat of McNAUGHTON'S ADDITION to SCAPPOOSE ACRE TRACTS.

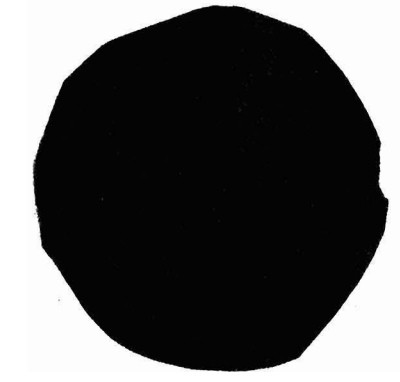

Charles Mather 3rd
Sworn and subscribed to before me
5th day of June 1913.
Wm. Washtburn
Notary Public for Oregon

Approved: 1913

Approved: 1913

Deputy County Surveyor of Columbia Co

County Judge

All taxes on above described land are paid

County Commissioner

Sheriff of Columbia County

County Commissioner

Approved: 1913

FILED

County Assessor of Columbia Co

RECEIVED
JUL 20 1913
STATE ENGINEER
1913

Application No. 40965
Permit No. 30548

County Clerk