

T2N R4W NW 1/4 of the NW 1/4 of section 9

Water Right
Map

Bill Cowens
P.O. Box 65
Buxton, Ore.

Wash. Co.

5 4
8 9

600'S

1000'E

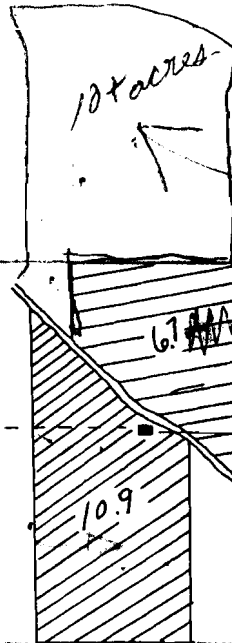

this is the
way
it should
be



ATTN
SPOOK
MM.

at one time this was
a 28-30 acre tract
& water permits & Rites
were to Mr. Cowens on all
Property - now it is divided
as shown above. you have
Pom & Barry on 6.7 acres part
which is not right. So would you
change this on your Records
& send an ~~extra~~ disclaimer for
Homer & Evelyn to sign.

Thank you
P. S. Leyer

RECEIVED
JUN 16 1965
STATE ENGINEER
WASH. CO.

Application No. R-41193 41194
Permit No. R-4626, 30701

T2N R4W NW 1/4 of the NW 1/4 of section 9

Water Right
Map
Scale
1" = 660'

Bill Cowens
P.O. Box 65
Buxton, Ore.

Wash. Co.

2N 4 9 1000
656233
A- 54300-1000

Owner
SIZER, Donald L &
Lynda E.

1032/643
9.68 Acres

Address:
31110 NW Lenox
Hillsboro, Or. 97123

5 4
8 9
600'S

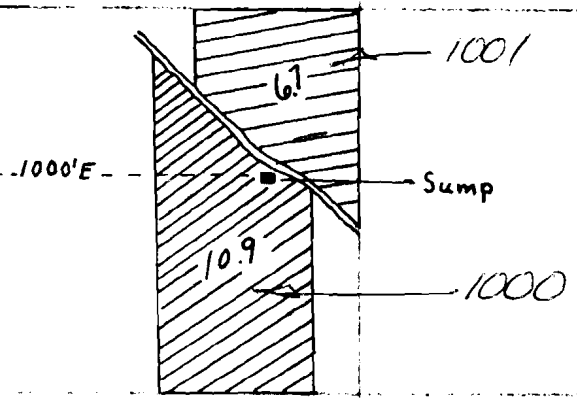

2N 4 9 1001
696241
A- 54300-1001

Owner
BEACHEL, Adeline E
942/339
5.34 AC.

Address:
Route 1
Banks, Or. 97106

Application No. R-41193 41194
Permit No. R-4626, 30701