

WATER DIVERSION MAP

FRANK GIBBONS
MYRTLE CREEK, OREGON

HENRY JONES D.L.C. No. 48
SECS. 14 AND 23 T29S R5W W.M.
DOUGLAS COUNTY, OREGON

SCALE: 8 IN. = 1 MI.

MARTIN ENGINEERING SERVICE - MYRTLE CREEK, OREGON

JUNE 1965

MAP PREPARED FROM DATA FURNISHED BY THE WATER-RIGHT APPLICANT

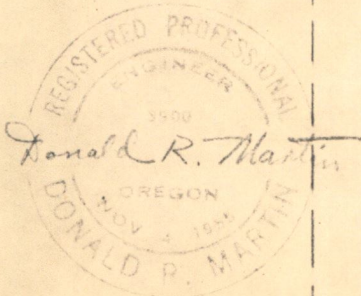
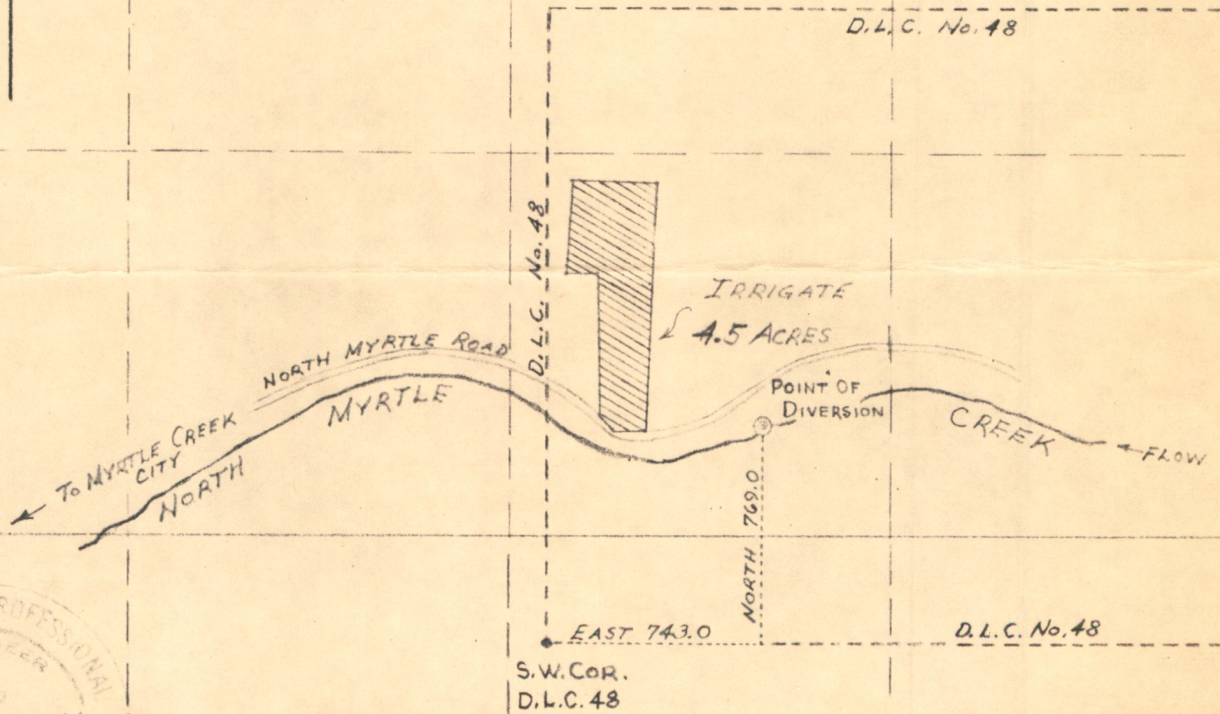

RECEIVED
AUG 9 1965
STATE ENGINEER
SALEM OREGON

Application No. 41197
Permit No.