

APPROVALS  
 BY ORDER OF THE COUNTY COURT  
 APPROVED April 20 1959  
*V.T. Jackson*  
 COUNTY JUDGE

BY ORDER OF THE COUNTY PLANNING COMMISSION  
 APPROVED MARCH 31 1959  
*Harlan M. Clough*  
 COMMISSIONER

BY ORDER OF THE COUNTY PLANNING COMMISSION  
 APPROVED April 21 1959  
*Robert C. Sund*  
 SECRETARY

APPROVED April 1 1959  
*Fred M. Darby*  
 COUNTY SURVEYOR

NOTE: THIS PLAT SUBJECT TO RESTRICTIONS AND PROTECTIVE COVENANTS ON FILE AND OF RECORD IN THE COUNTY CLERK'S OFFICE OF DOUGLAS COUNTY OREGON. IN VOL. 283 DEED RECORDS, PAGE 736

WHISTLERS PARK ESTATES  
 A SUBDIVISION IN SECTIONS  
 17 & 18 T. 26 S., R. 4 W. W. M.  
 FRED M. DARBY REG PROFESSIONAL LAND SURVEYOR  
 SCALE 1" = 200'  
 CERTIFICATE OF SURVEYOR

NOTE: BEARINGS BASED ON A SOLAR OBSERVATION TAKEN MARCH 3, 1959  
 O = 3/4" IRON RODS

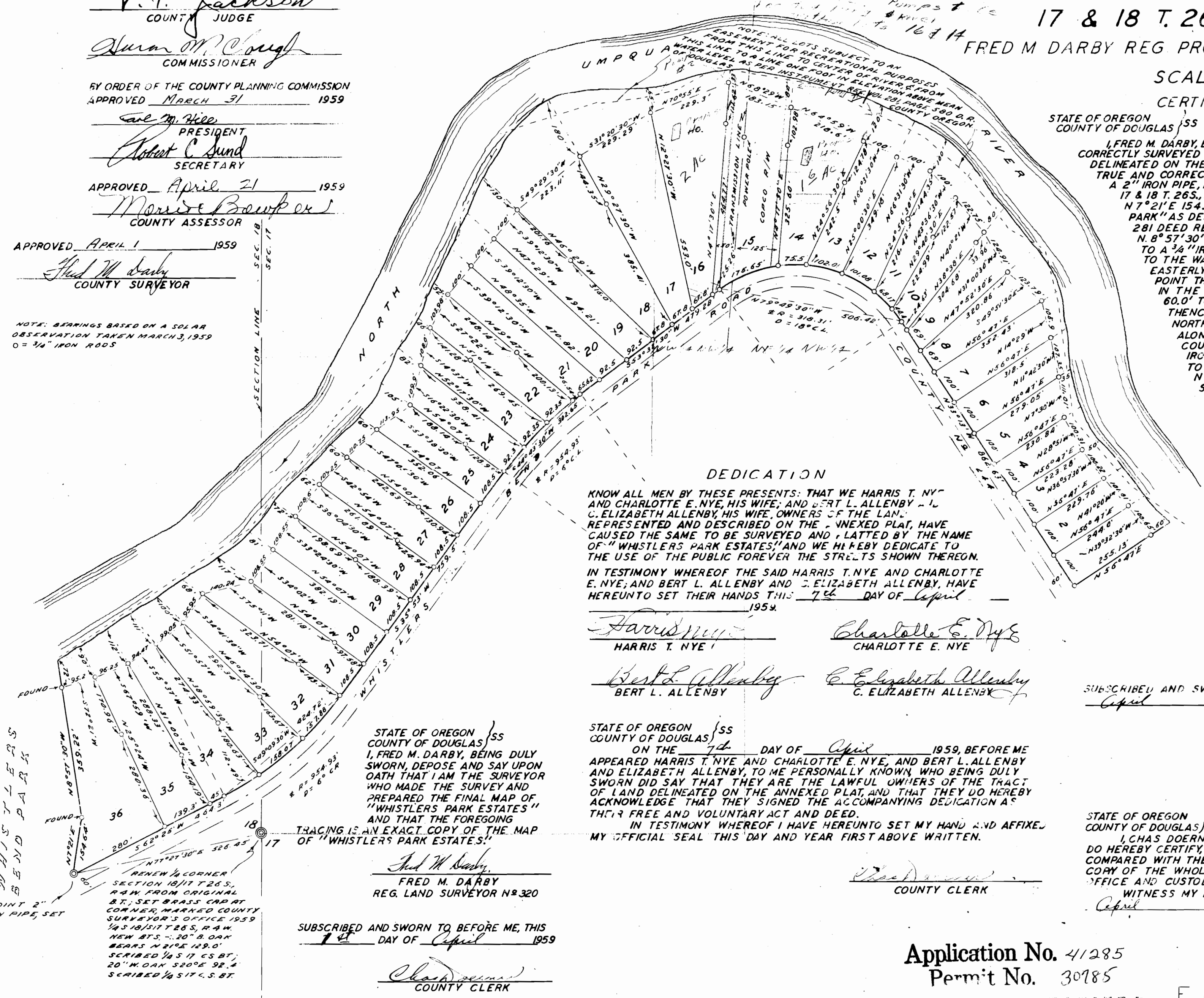

STATE OF OREGON }  
 COUNTY OF DOUGLAS }  
 I, FRED M. DARBY, BEING DULY SWORN, DEPOSE AND SAY, THAT I HAVE CORRECTLY SURVEYED AND MARKED WITH PROPER MONUMENTS, THE LANDS DELINEATED ON THE ANNEXED PLAT, OF WHICH THE FOLLOWING IS A TRUE AND CORRECT DESCRIPTION: BEGINNING AT THE INITIAL POINT, A 2" IRON PIPE, FROM WHICH THE 1/4 CORNER COMMON TO SECTION 17 & 18 T. 26 S., R. 4 W. BEARS N. 77° 27' 30" E. 526.45'; THENCE N 7° 21' E 154.64', ALONG THE EAST LINE OF "WHISTLERS BEND PARK" AS DESCRIBED IN THAT CERTAIN DEED RECORDED IN VOL. 281 DEED RECORDS PAGE 577, TO A 3/4" IRON ROD; THENCE N. 8° 57' 30" W. 359.22' ALONG THE EAST LINE OF SAID PARK, TO A 3/4" IRON ROD; THENCE CONTINUING N 8° 57' 30" W. 72' TO THE WATERS EDGE OF THE NORTH UMPQUA RIVER; THENCE EASTERLY ALONG THE WATERS EDGE OF SAID RIVER TO A POINT THAT BEARS N 56° 47' E. 60.0' FROM A 3/4" IRON ROD IN THE LOW BANK OF SAID RIVER; THENCE S 56° 47' W. 60.0' TO A 3/4" IRON ROD IN THE LOW BANK OF SAID RIVER; THENCE S. 56° 47' W. 255.13' TO A 3/4" IRON ROD IN THE NORTH RIGHT OF WAY LINE OF COUNTY ROAD 244; THENCE ALONG SAID RIGHT OF WAY LINE THE 7 FOLLOWING COURSES AND DISTANCES; N 33° 13' W. 862.63' TO A 3/4" IRON ROD; THENCE ALONG A 348.31' RADIUS CURVE TO THE LEFT, THE LONG CHORD OF WHICH BEARS N 79° 49' 30" W. 506.42' TO A 3/4" IRON ROD; THENCE S 53° 32' 30" W. 479.28' TO A 3/4" IRON ROD; THENCE ALONG A 984.93' RADIUS CURVE TO THE LEFT, THE LONG CHORD OF WHICH BEARS S 44° 43' 30" W. 302.65' TO A 3/4" IRON ROD; THENCE S 35° 53' W. 759.5' TO A 3/4" IRON ROD; THENCE ALONG A 924.93' RADIUS CURVE TO THE RIGHT THE LONG CHORD OF WHICH BEARS S 49° 09' 30" W. 424.72' TO A 3/4" IRON ROD; THENCE S 62° 25' W. 464.3' TO THE POINT OF BEGINNING, CONTAINING 44.92 ACRES IN SECTION 17 & 18 T. 26 S., R. 4 W. W. M.

DEDICATION  
 KNOW ALL MEN BY THESE PRESENTS: THAT WE HARRIS T. NYE AND CHARLOTTE E. NYE, HIS WIFE, AND BERT L. ALLENBY - L. C. ELIZABETH ALLENBY, HIS WIFE, OWNERS OF THE LAND REPRESENTED AND DESCRIBED ON THE ANNEXED PLAT, HAVE CAUSED THE SAME TO BE SURVEYED AND PLATTED BY THE NAME OF "WHISTLERS PARK ESTATES" AND WE HEREBY DEDICATE TO THE USE OF THE PUBLIC FOREVER THE STREETS SHOWN THEREON. IN TESTIMONY WHEREOF THE SAID HARRIS T. NYE AND CHARLOTTE E. NYE, AND BERT L. ALLENBY AND C. ELIZABETH ALLENBY, HAVE HEREUNTO SET THEIR HANDS THIS 7th DAY OF April 1959.

*Harris T. Nye*  
 HARRIS T. NYE  
*Charlotte E. Nye*  
 CHARLOTTE E. NYE  
*Bert L. Allenby*  
 BERT L. ALLENBY  
*C. Elizabeth Allenby*  
 C. ELIZABETH ALLENBY

STATE OF OREGON }  
 COUNTY OF DOUGLAS }  
 ON THE 7th DAY OF April 1959, BEFORE ME APPEARED HARRIS T. NYE AND CHARLOTTE E. NYE, AND BERT L. ALLENBY AND ELIZABETH ALLENBY, TO ME PERSONALLY KNOWN, WHO BEING DULY SWORN DID SAY THAT THEY ARE THE LAWFUL OWNERS OF THE TRACT OF LAND DELINEATED ON THE ANNEXED PLAT, AND THAT THEY DO HEREBY ACKNOWLEDGE THAT THEY SIGNED THE ACCOMPANYING DEDICATION AS THEIR FREE AND VOLUNTARY ACT AND DEED. IN TESTIMONY WHEREOF I HAVE HEREUNTO SET MY HAND AND AFFIXED MY OFFICIAL SEAL THIS DAY AND YEAR FIRST ABOVE WRITTEN.

*Chas Doerner*  
 COUNTY CLERK

SUBSCRIBED AND SWORN TO BEFORE ME THIS 1st DAY OF April 1959.

STATE OF OREGON }  
 COUNTY OF DOUGLAS }  
 I, CHAS DOERNER, COUNTY CLERK OF DOUGLAS COUNTY OREGON DO HEREBY CERTIFY, THAT THE WITHIN COPY OF PLAT HAS BEEN BY ME COMPARED WITH THE ORIGINAL THEREOF AND THAT IT IS AN EXACT COPY OF THE WHOLE THEREOF AS THE SAME APPEARS ON FILE IN MY OFFICE AND CUSTODY. WITNESS MY HAND AND OFFICIAL SEAL THIS 21st DAY OF April 1959.

*Chas Doerner*  
 COUNTY CLERK

STATE OF OREGON }  
 COUNTY OF DOUGLAS }  
 I, FRED M. DARBY, BEING DULY SWORN, DEPOSE AND SAY UPON OATH THAT I AM THE SURVEYOR WHO MADE THE SURVEY AND PREPARED THE FINAL MAP OF "WHISTLERS PARK ESTATES" AND THAT THE FOREGOING TRACING IS AN EXACT COPY OF THE MAP OF "WHISTLERS PARK ESTATES".  
*Fred M. Darby*  
 FRED M. DARBY  
 REG. LAND SURVEYOR N 8320

SUBSCRIBED AND SWORN TO BEFORE ME, THIS 7th DAY OF April 1959

*Chas Doerner*  
 COUNTY CLERK

Application No. 41285  
 Permit No. 30785

RECEIVED  
 APR 21 1959

FILED April 21st 1959

*Chas Doerner*  
 COUNTY CLERK