

MERIDIAN PARK ADDITION

SEC. 15 T. 19 S. R. 1 W. W. M.
LANE COUNTY OREGON

DESCRIPTION

Beginning at a point 102.64 feet north 0°56' east of the 1/4 section corner on the east line of section 15 T. 19 S., R. 1 W. W. M. and running thence west 580.0 feet; thence N 0°56' E 693.19 feet; thence N 60°56' E 343.32 feet; thence east 205.93 feet; thence S 29° 04' E 153.41 feet; thence S 0°56' W 725.9 feet to the point of beginning in Lane County Oregon.

SURVEYORS AFFIDAVIT

STATE OF OREGON }
COUNTY OF LANE }

I, ADRIAN W. VAALER, being duly sworn, on oath say that I have correctly surveyed and marked on the ground with proper monuments the land represented by the plat of MERIDIAN PARK ADDITION as shown hereby and have placed a 2" x 3/4" iron pipe 6" below the surface for the initial point of this plat, said initial point being 102.64 feet N 0°56' E of the 1/4 Sec. corner on the east line of section 15 in T. 19 S. R. 1 W. W. M. in Lane County Oregon.

Oregon Engineers License 2132



**APPROVALS:
LANE COUNTY**

<u>Clinton Hurd</u>	COUNTY JUDGE
<u>W. J. Holland</u>	COMMISSIONER
<u>L. G. Raish</u>	COMMISSIONER
<u>R. M. Morse</u>	SURVEYOR
<u>Geo. A. Stock</u>	ASSESSOR
<u>Harry L. Chase</u>	CLERK

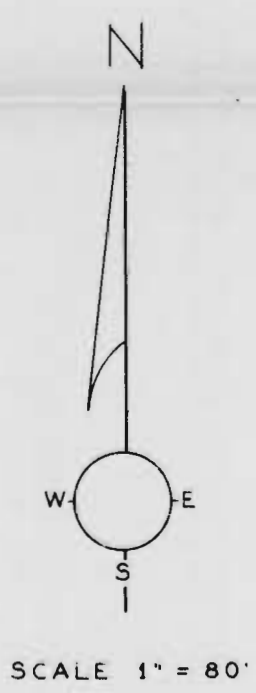
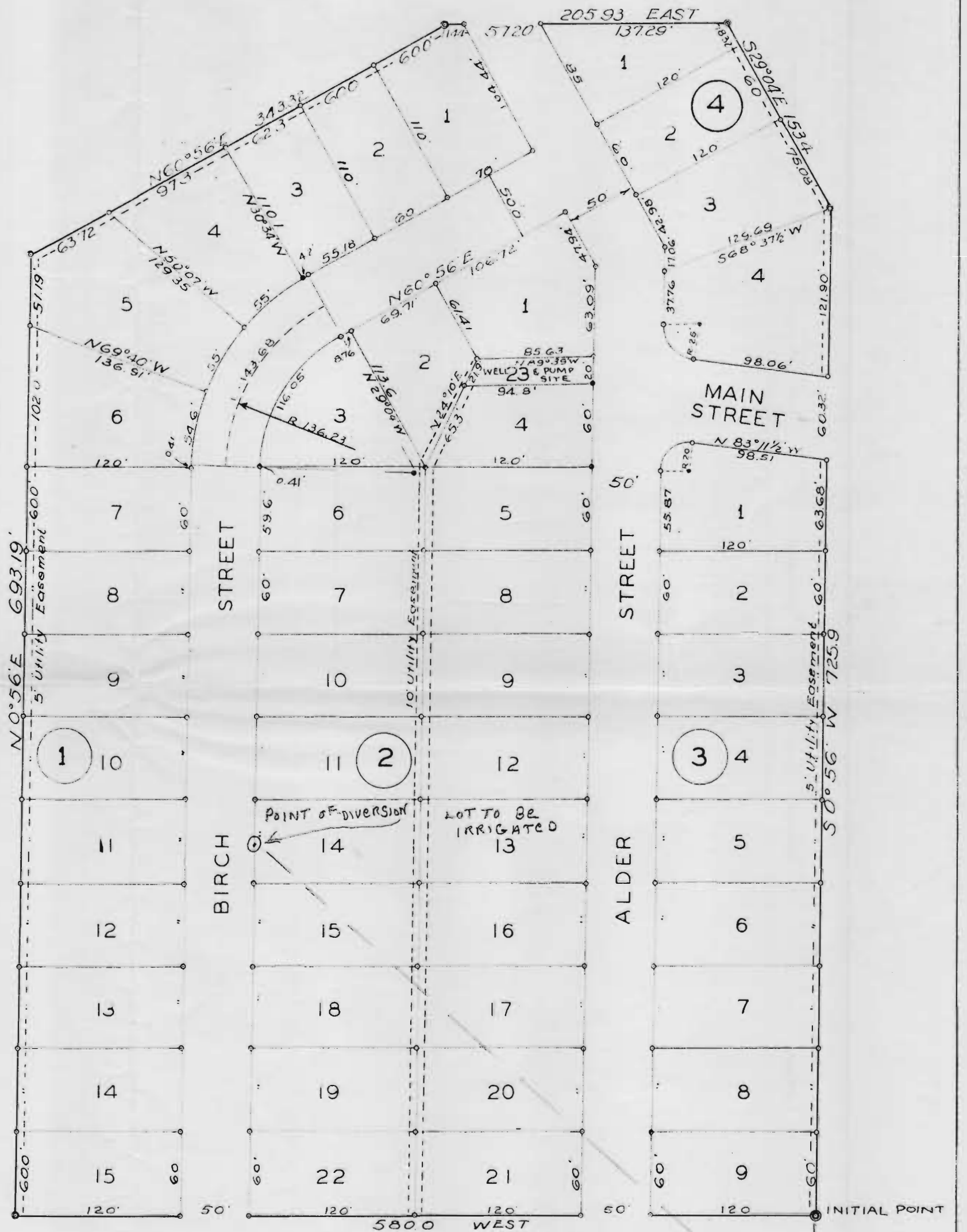

Subscribed and sworn to before me this 4th day of March 1948

M. S. Christianson Notary Public for Oregon
My commission expires Dec. 4, 1951

DEDICATION

Know all men by these presents that we E. C. HAYES and CORA B. HAYES, husband and wife, and C. M. HAYES and ANNA P. HAYES, husband and wife, owners in fee simple of the above described tract of land, do hereby lay out and establish the streets as shown on the PLAT of MERIDIAN PARK ADDITION and do hereby dedicate such streets to the public, without any restrictions or reservations, to be used as such forever.

E. C. HAYES
CORA B. HAYES
C. M. HAYES
ANNA P. HAYES

ACKNOWLEDGEMENT

STATE OF OREGON }
COUNTY OF LANE }

On the 3rd day of March 1948 personally appeared before me, a notary public in and for said state and county, the above mentioned parties, E. C. HAYES and CORA B. HAYES, husband and wife, and C. M. HAYES and ANNA P. HAYES, husband and wife, who are personally known to be the identical persons described in and who executed the foregoing dedication and acknowledge to me that they executed the same freely and voluntarily for the purposes therein named, in witness whereof I have hereunto set my hand and affixed my official seal this 3rd day of March 1948.

Ruth K. Johnson Notary public for Oregon
My Commission expires July 23, 1950

DUPLICATION CERTIFICATE

STATE OF OREGON }
COUNTY OF LANE }

I, Adrian W. Vaaler, being first duly sworn, depose and say that this tracing is an exact copy of the final plat of MERIDIAN PARK ADDITION to LOWELL OREGON as filed in the LANE COUNTY OREGON PLAT RECORDS.

Subscribed and sworn to before me this 26 day of JANUARY 1949
Jaye Thompson Notary Public for OREGON
My Commission expires JUNE 2, 1950

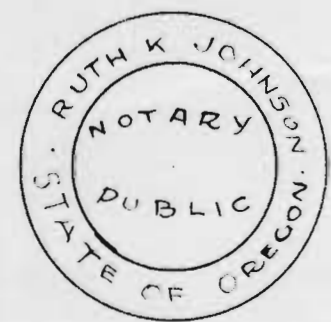

DIVERSION POINT 550 FT. NORTHWEST OF
1/4 CORNER on east line of SECTION 15 T. 19 S. R. 1 W. W. M.

15114
1/4 Sec. CORNER

Application No. 41297
Permit No. 30836

