

VERTICAL SECTION  
OF  
THE PROPOSED WEBBER DAM IN  
SUTTON CREEK, LOCATED IN THE S.W. 1/4  
OF THE S.E. 1/4 OF SEC. 21, T9 S, R40 E, W.M.,  
OREGON.  
SCALE, ONE INCH = 6 FT.  
SURVEYED, SEPT. 15, 1916.

*Ira L. Hoffman,*  
County Surveyor.

CERTIFICATE OF SURVEYOR.

I, IRA L. HOFFMAN OF BAKER, OREGON, DO HEREBY  
CERTIFY THAT THESE SKETCHES WERE MADE  
FROM NOTES TAKEN DURING AN ACTUAL SURVEY MADE  
BY ME ON SEPT. 15, 1916, AND THAT IT CORRECTLY REP-  
RESENTS THE DATA SHOWN THEREON, TOGETHER  
WITH THE LOCATION OF STREAMS & OTHER  
DITCHES IN THE IMMEDIATE VICINITY, AND  
HAS WRITTEN THEREON THE AREA IN EACH LE-  
GAL SUBDIVISION WHICH IT IS PROPOSED TO IRRI-  
GATE.

*Ira L. Hoffman,*  
County Surveyor.

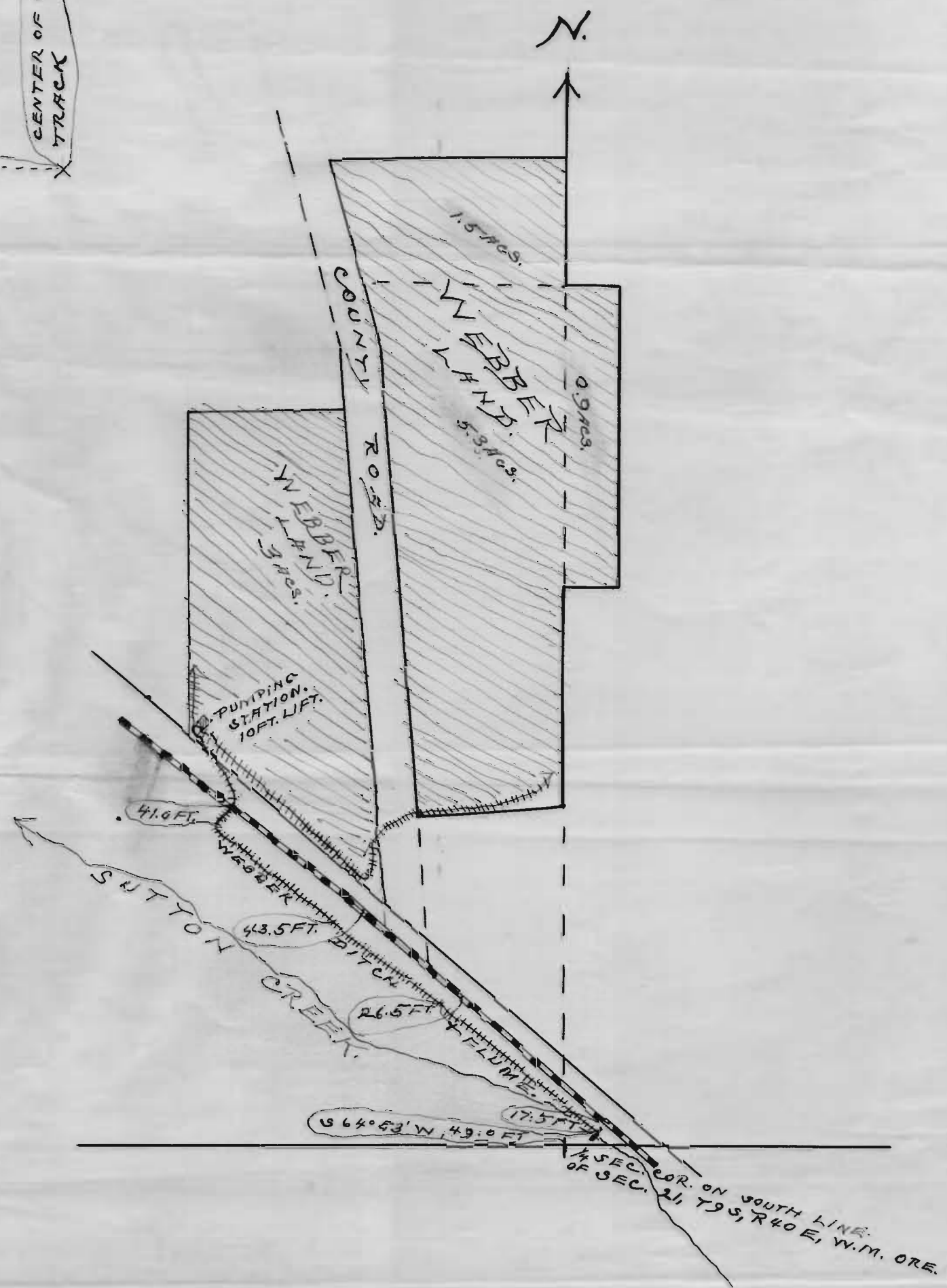

SKETCH

SHOWING

THE LOCATION OF THE WEBBER LANDS TO  
BE IRRIGATED; THE WEBBER DAM, DITCH  
& PUMPING STATION BY MEANS OF WHICH  
SAID LANDS ARE TO BE IRRIGATED, IN THE  
S.W. 1/4 OF SEC. 21, T9 S, R40 E, W.M., ORE.

SCALE, ONE INCH = 200 FT.  
SURVEYED, SEPT. 15, 1916.

*Ira L. Hoffman,*  
County Surveyor.

OFFICE OF STATE ENGINEER  
RECEIVED  
SEP 20 1918  
SALEM, OREGON.

Application No. 5177 5177  
Permit No. 3121