

ATKINSON

SCALE 1" = 200'

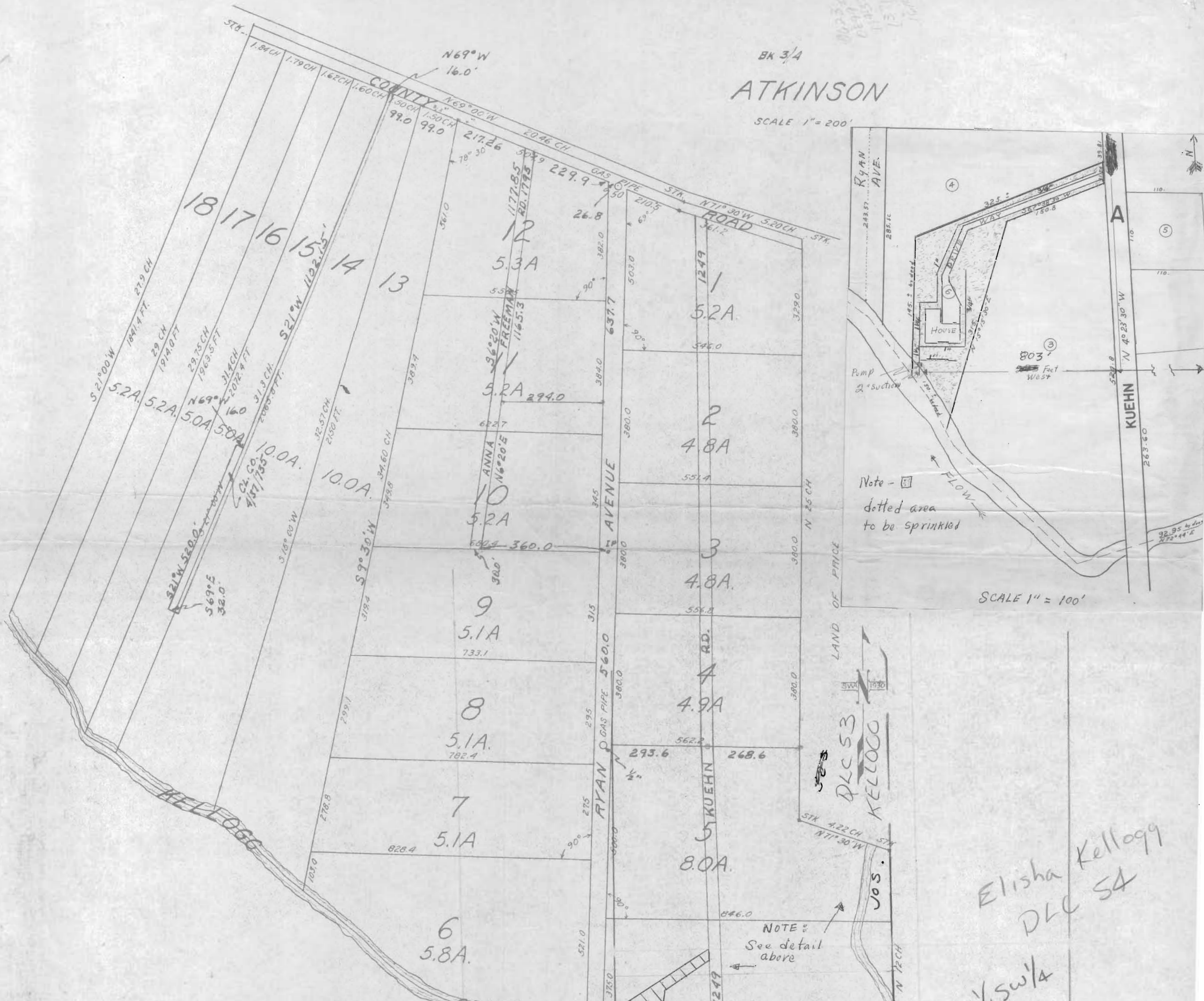

Note - [] dotted area to be sprinkled

SCALE 1" = 100'

KNOW ALL MEN BY THESE PRESENTS, THAT WE, D. W. CROWLEY AND ANNA M. CROWLEY, HIS WIFE, AND M. G. MUNLY, UNMARRIED, HAVE BY THESE PRESENTS ESTABLISHED THE FOREGOING MAP AND PLAT OF THE TOWN OF ATKINSON IN THE COUNTY OF CLACKAMAS, STATE OF OREGON, AND HAVE GRANTED AND DEDICATED TO THE PUBLIC FOREVER TO USE AS STREETS AND HIGHWAYS, ALL THE STREETS, ALLEYS, AND HIGHWAYS IN THE SAID TOWN OF ATKINSON DESCRIBED AS FOLLOWS--

BEGINNING AT A POINT IN THE CENTRE OF COUNTY ROAD LEADING FROM FOSTERS TO MILWAUKEE, SAID POINT BEING THE NORTHWEST CORNER OF LAND BELONGING TO PRICE IN THE J. D. GARRETT DONATION LAND CLAIM, SECTION 31, TOWNSHIP ONE SOUTH RANGE TWO EAST, THENCE ALONG CENTER LINE OF ROAD NORTH 71 DEGREES 30 MINUTES WEST 5.20 CHAINS TO ROAD ANGLE STAKE, THENCE NORTH 69 DEGREES 00 MINUTES WEST 20.48 CHAINS TO THE NORTH EAST CORNER OF TRACT OF LAND DEEDED TO ROBERT GLENN ET AL BY ATKINSON AND RYAN SEPT. 1ST 1887, THENCE SOUTH 21 DEGREES WEST ALONG LINE OF LAND BELONGING TO SAID GLENN 27.90 CHAINS TO CENTRE OF KELLOGG CREEK, THENCE UP STREAM THROUGH CENTRE OF SAID CREEK TO WHERE IT CROSSES THE EAST LINE OF JOSEPH KELLOGG CLAIM, THENCE NORTH ON EAST LINE OF SAID JOSEPH KELLOGG CLAIM 12 CHAINS TO A STAKE, THENCE NORTH 71 DEGREES 30 MINUTES WEST 4.22 CHAINS TO A STAKE, THENCE NORTH 25 CHAINS ALONG LINE OF LAND BELONGING TO PRICE TO PLACE OF BEGINNING.

ALL SITUATE IN SECTION 31, T. 1 S. R. 2 E., SECTION 1 T. 2 S. R. 1 E., SECTION 6, T. 2 S. R. 2 E., AND IN THE D. L. CLAIMS OF J. D. GARRETT AND JOSEPH KELLOGG.

RYAN AVENUE IS 50 FEET WIDE WITH A GAS PIPE SET AT INTERSECTION OF SOUTH LINE COUNTY ROAD AND CENTRE LINE OF RYAN AVENUE. THERE IS ALSO A GAS PIPE SET AT INTERSECTION OF SOUTH LINE OF BLOCK 4 AND CENTRE LINE OF RYAN AVENUE AS SHOWN ON ACCOMPANYING MAP.

WITNESS OUR HANDS AND SEALS THIS 4TH DAY OF JANUARY A. D. 1890.

SIGNED AND SEALED IN THE PRESENCE OF US AS WITNESSES--	(SIGNED) D. W. CROWLEY	SEAL
(SIGNED) H. B. NICHOLAS	A. M. CROWLEY	SEAL
BARNETT Y. ROE	M. G. MUNLY	SEAL

FILED JANUARY 8TH 1890.
(SIGNED) H. H. JOHNSON
COUNTY CLERK SEAL

NOTE--METES AND BOUNDS ARE ACCORDING TO DEED ATKINSON AND RYAN TO MUNLY AND CROWLEY. BOOK 29 PAGE 623.

FRYE & SMYTH, ENGINEERS AND SURVEYORS,
45 WASHINGTON BUILDING,
DEC. 1889.

STATE OF OREGON } ss
COUNTY OF MULTNOMAH }

THIS CERTIFIES, THAT ON THIS 4TH DAY OF JANUARY A. D. 1890 BEFORE ME THE UNDERSIGNED, A NOTARY PUBLIC IN AND FOR SAID COUNTY AND STATE, PERSONALLY APPEARED THE WITHIN NAMED D. W. CROWLEY AND ANNA M. CROWLEY, HIS WIFE, AND M. G. MUNLY, WHO ARE KNOWN TO ME TO BE THE IDENTICAL PERSONS DESCRIBED IN, AND WHO EXECUTED THE WITHIN INSTRUMENT, AND ACKNOWLEDGED TO ME THAT THEY EXECUTED THE SAME.

AND THE SAID ANNA M. CROWLEY, WIFE OF SAID D. W. CROWLEY, ON AN EXAMINATION MADE BY ME SEPARATE AND APART FROM HER SAID HUSBAND, THEN AND THERE ACKNOWLEDGED TO ME, THAT SHE EXECUTED THE SAME FREELY AND VOLUNTARILY AND WITHOUT FEAR, COERCION, OR COMPULSION FROM ANY ONE.

IN WITNESS WHEREOF I HAVE HEREUNTO SET MY HAND AND OFFICIAL SEAL THE DAY AND YEAR LAST ABOVE WRITTEN.

(SIGNED) B. Y. ROE
NOTARY PUBLIC IN AND FOR THE STATE OF OREGON

Elisha Kellogg
DLC SA
NE 1/4 SW 1/4
Sec 6

STATE OF OREGON } ss
COUNTY OF MULTNOMAH }

THIS CERTIFIES, THAT ON THIS 4TH DAY OF JANUARY A. D. 1890 BEFORE ME THE UNDERSIGNED, A NOTARY PUBLIC IN AND FOR SAID COUNTY AND STATE, PERSONALLY APPEARED THE WITHIN NAMED D. W. CROWLEY AND ANNA M. CROWLEY, HIS WIFE, AND M. G. MUNLY, WHO ARE KNOWN TO ME TO BE THE IDENTICAL PERSONS DESCRIBED IN, AND WHO EXECUTED THE WITHIN INSTRUMENT, AND ACKNOWLEDGED TO ME THAT THEY EXECUTED THE SAME.

AND THE SAID ANNA M. CROWLEY, WIFE OF SAID D. W. CROWLEY, ON AN EXAMINATION MADE BY ME SEPARATE AND APART FROM HER SAID HUSBAND, THEN AND THERE ACKNOWLEDGED TO ME, THAT SHE EXECUTED THE SAME FREELY AND VOLUNTARILY AND WITHOUT FEAR, COERCION, OR COMPULSION FROM ANY ONE.

IN WITNESS WHEREOF I HAVE HEREUNTO SET MY HAND AND OFFICIAL SEAL THE DAY AND YEAR LAST ABOVE WRITTEN.

(SIGNED) B. Y. ROE
NOTARY PUBLIC IN AND FOR THE STATE OF OREGON

Application No. 41991
Permit No. 31226

RECEIVED
MAR 15 1966
STATE ENGINEER
SALEM OREGON