

2122-

I. D.H. Norton of Alameda, Ore. do hereby certify that this map was made by me on Sept 30<sup>th</sup> 1916, and that it correctly represents the works described in the accompanying application, together with the location of stream and other ditches in the immediate vicinity, and has written thereon the area in each smallest legal subdivision which it is proposed to mine; also that this map was made from notes taken during an actual survey made by me.

I.D.H. Norton  
Surveyor.

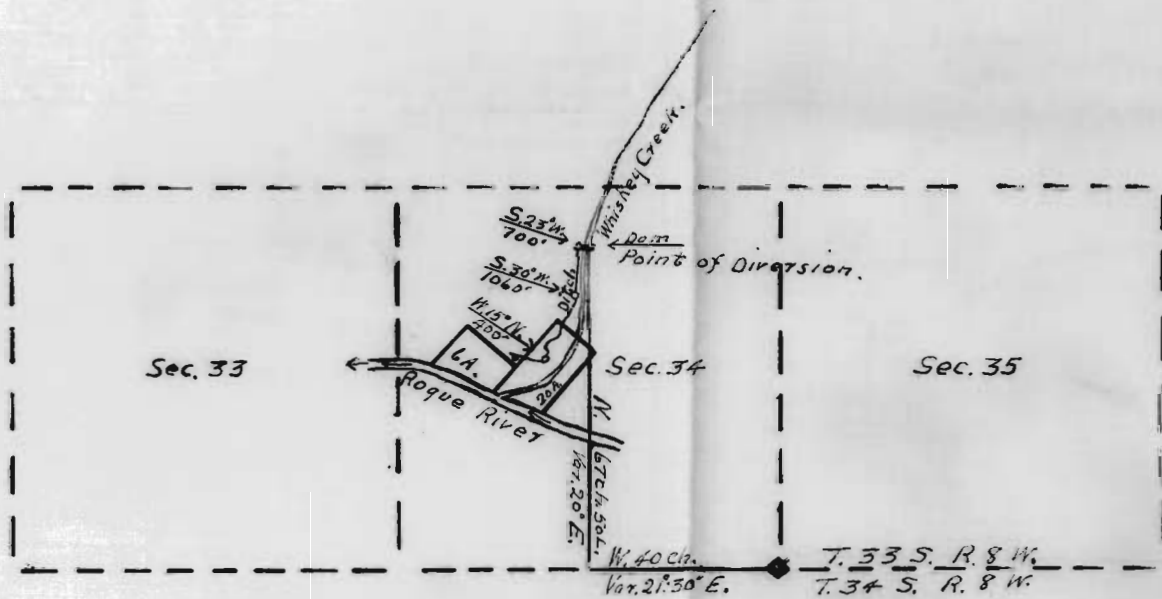

Application No. 5155  
Permit No. 3127

OFFICE OF STATE ENGINEER  
RECEIVED  
OCT 7 1916  
SALEM, OREGON,