

SEC 32 T 27 S. R 6 E W M.
DOUGLAS CO. OREGON

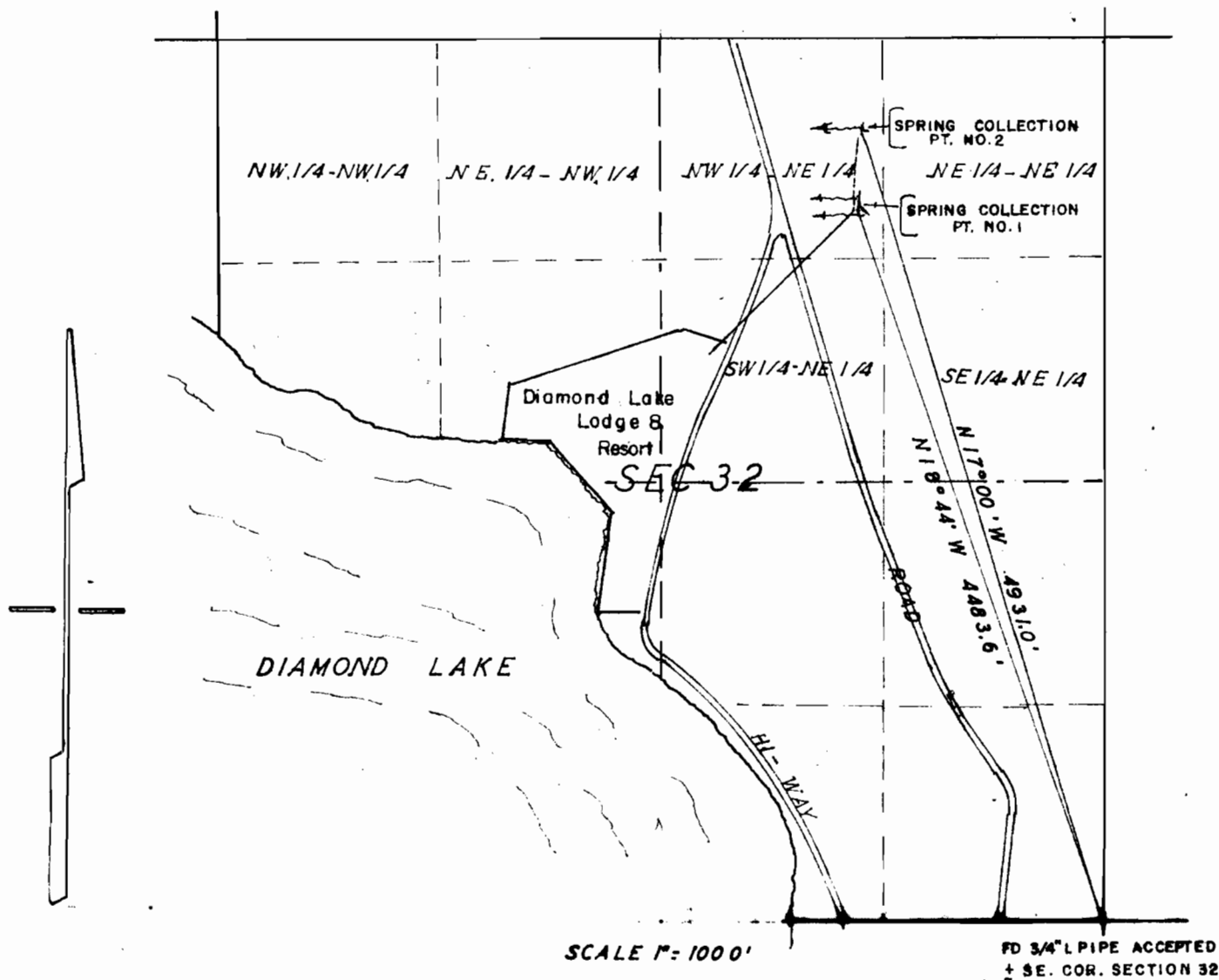

MAP-APPLICATION FOR WATER RIGHTS & RENEWAL

SPRING COLLECTION POINT NO.1 BEING A SERIES OF SPRINGS RUNNING NORTHERLY TO AND SOUTH-EASTERLY 30' TO BE DIVERTED INTO A PIPE TO RESERVOIR THEN PIPED TO DIAMOND LAKE LODGE & RESORT FOR DOMESTIC USE.
SPRING COLLECTION PT. NO.1 NOW IN USE IN PART BY APPLICANT IS LOCATED N 18° 44' W 4483.6 FEET FROM SE. COR. SEC. 32, T 27 S, R 6 E, W M

SPRING COLLECTION POINT NO. 2 BEING A SPRING (IN USE BY APPLICANT) DIVERTED INTO A PIPE TO RESERVOIR THEN PIPED TO DIAMOND LAKE LODGE & RESORT FOR DOMESTIC USE.
SPRING COLLECTION POINT NO. 2 IS LOCATED N 17° 00' W 4931.0' FROM SE. COR. SEC. 32, T 27 S, R 6 E, W M.

41812
31299