

CERTIFICATE of SURVEYOR

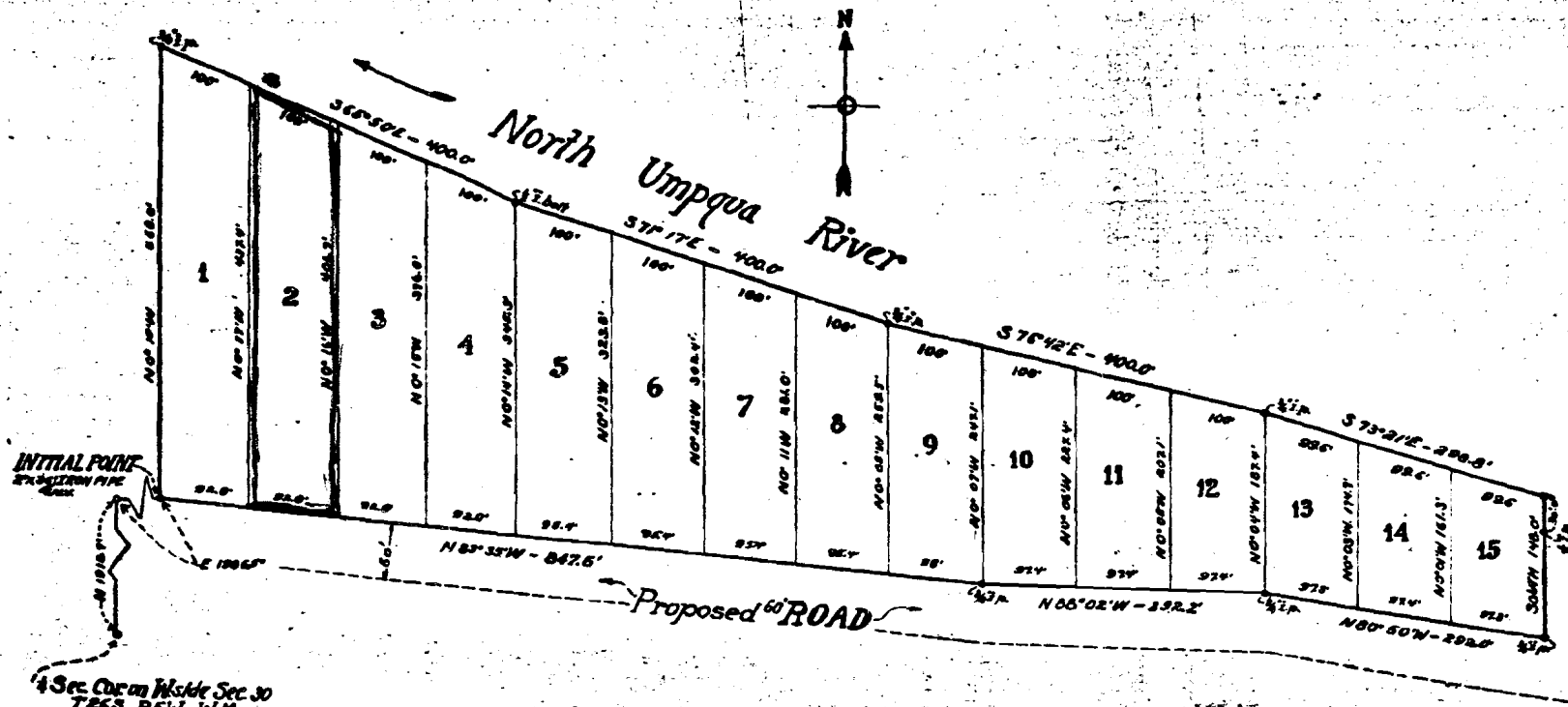

I, J.M. Morgan, being first duly sworn, depose and say that I have surveyed and marked with proper monuments the lands shown in the annexed plat of which the following is a true and correct description:

Beginning at the Initial Point which is marked by a 2x36 galvanized iron pipe, set 6" below the surface of the ground on the North edge of a road and which is 1912.7' North and 1985.5' East of the 1/4 Section corner on the West side of Section 30, T.26S., R.5W., W.M., Douglas County, Ore., thence running N07°19'W - 408.0 ft. to a 1/2" iron pipe on the South or left bank of the North Umpqua River, thence running along said river bank S 85°50'E - 400.0 ft. to a 1/2" iron ball, thence S71°57'E - 400.0 ft. to a 1/2" iron pipe, thence S76°42'E - 400.0 ft. to a 1/2" iron pipe, thence S73°21'E - 208.8 ft. to a point from which a 1/2" iron pipe bears S 300 ft., thence leaving said river bank and running South 148.0 ft. to a 3/4" iron pipe on the North line of said road, thence running along said road line N 80°50'W - 292.0 ft. to a 3/4" iron pipe, thence N 88°02'W - 292.2 ft. to a 1/2" iron pipe, thence N 83°35'W - 847.6 ft. to the place of beginning.

Subscribed and sworn to before me this 28 day of June, 1945.
 Joseph W. [Signature] County Surveyor.
 Roy Ague County Clerk.

1/4 Sec. Corner N.W. Side Sec. 30
 T.26S., R.5W., W.M.

*Area to be irrigated
 Pt. of Reversion*

- DEDICATION -

Know all men by these presents that we, John P. Amacher and Katherine Amacher, my wife, owners of the lands shown on the annexed plat, have caused the same to be surveyed and platted as:

> RIO VERDE <

John P. Amacher
Katherine Amacher

- ACKNOWLEDGMENT -

State of Oregon) ss
 County of Douglas)
 On this 28 day of June, 1945, before me appeared John P. Amacher and Katherine Amacher, his wife - both to me personally known, who, being duly sworn, say that they are the owners of the lands shown on the annexed plat and acknowledged that the above instrument was their free act and deed.
 IN TESTIMONY WHEREOF I have hereunto set my hand and seal the day and year above written.

Roy Ague
 County Clerk.

Approved June 28 1945
 D. B. [Signature] County Judge
 Approved June 28 1945
 Ned [Signature] County Assessor
 Approved July 3 1945
 [Signature] County Surveyor
 Approved 1945

Filed July 6th 1945

Roy Ague
 County Clerk.

RECEIVED
 FEB 9 1966
 STATE ENGINEER
 OREGON

- RIO VERDE -
 located in Section 30,
 T.26S., R.5W., W.M., Douglas County, Ore.
 Scale: 100 ft. = 1 in.
 Arthur Beyer, Reeburg, Ore. M.R.

Application No. 41862
 Permit No. 31323