

T 7 S, R 38 E, W. M., OREGON.

5102
3142

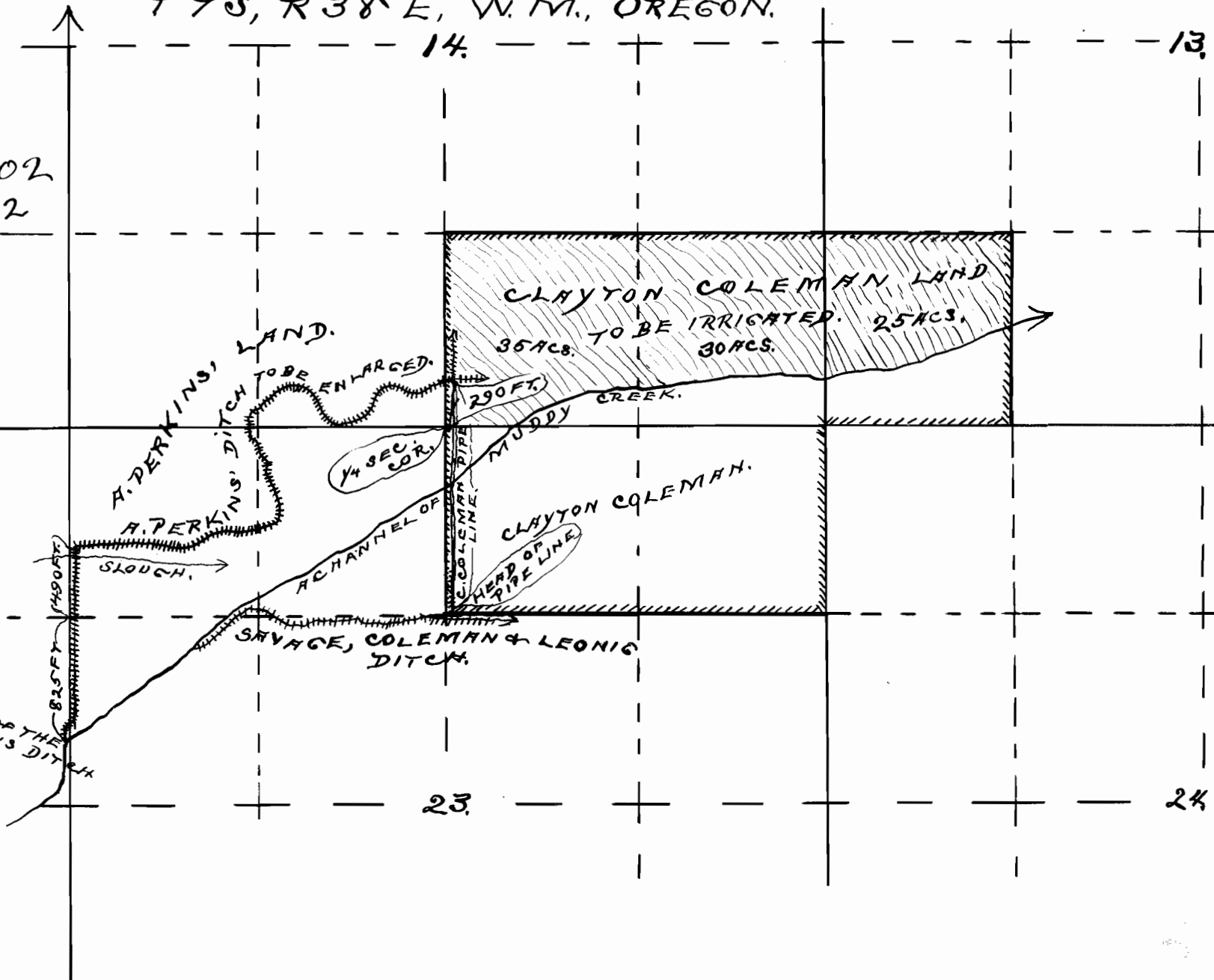

CERTIFICATE OF SURVEYOR.

I, IRA L. HOFFMAN OF BAKER, ORE., DO HEREBY CERTIFY THAT THIS SKETCH WAS MADE FROM NOTES TAKEN DURING AN ACTUAL SURVEY MADE BY ME ON SEPT. 19, 1916, AND THAT IT CORRECTLY REPRESENTS THE DATA SHOWN THEREON, TOGETHER WITH THE LOCATION OF STREAMS & OTHER DITCHES IN THE IMMEDIATE VICINITY, AND HAS WRITTEN THEREON THE AREA IN EACH LEGAL SUBDIVISION WHICH IT IS PROPOSED TO IRRIGATE.

Ira L. Hoffman,
County Surveyor.

SKETCH

SHOWING

THE LOCATION OF THE CLAYTON COLEMAN LANDS TO BE IRRIGATED IN SECS. 13 & 14, T 7 S, R 38 E, W. M., ORE. BY ENLARGING THE A. PERKINS DITCH, OR THROUGH THE PROPOSED PIPE LINE.
SCALE, ONE INCH = 1000 FT.
SURVEYED SEPT. 19, 1916.

Ira L. Hoffman,
County Surveyor.