

NW COR. SE 1/4 - SE 1/4
SEC. 24 T2S, R6E, W.M.

POINT OF DIVERSION,
JANET STARKEY PERMIT

POINT OF DIVERSION,
THIS APPLICATION

JOINT USE DIVERSION BARREL
AND WATER LINE LAID AUGUST,
1927, BY M. M. BINFORD AND
GEO. A. B. WALKER, FOR THEIR
FAMILIES, HEIRS AND ASSIGNS.

MAP TO ACCOMPANY
APPLICATION FOR PERMIT TO
APPROPRIATE WATER FOR
DOMESTIC PURPOSES TO BE USED
ON TRACT PER LEGAL DESCRIPTION
HEREWITH ATTACHED.

SCALE: 1" = 50'

RECEIVED
APR 1 1966
STATE ENGINEER
SEAS, OREGON

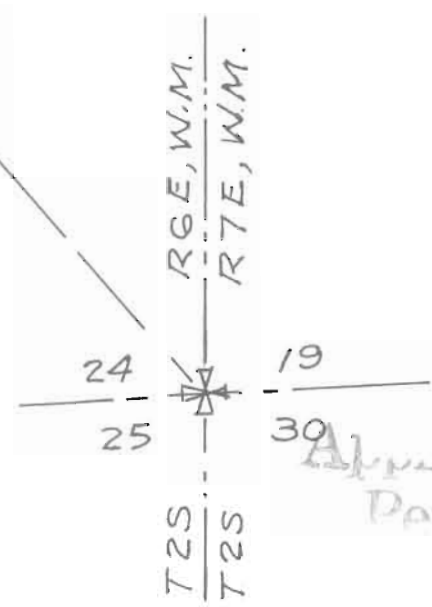

Appraisal No. 42052
Permit No. 31476

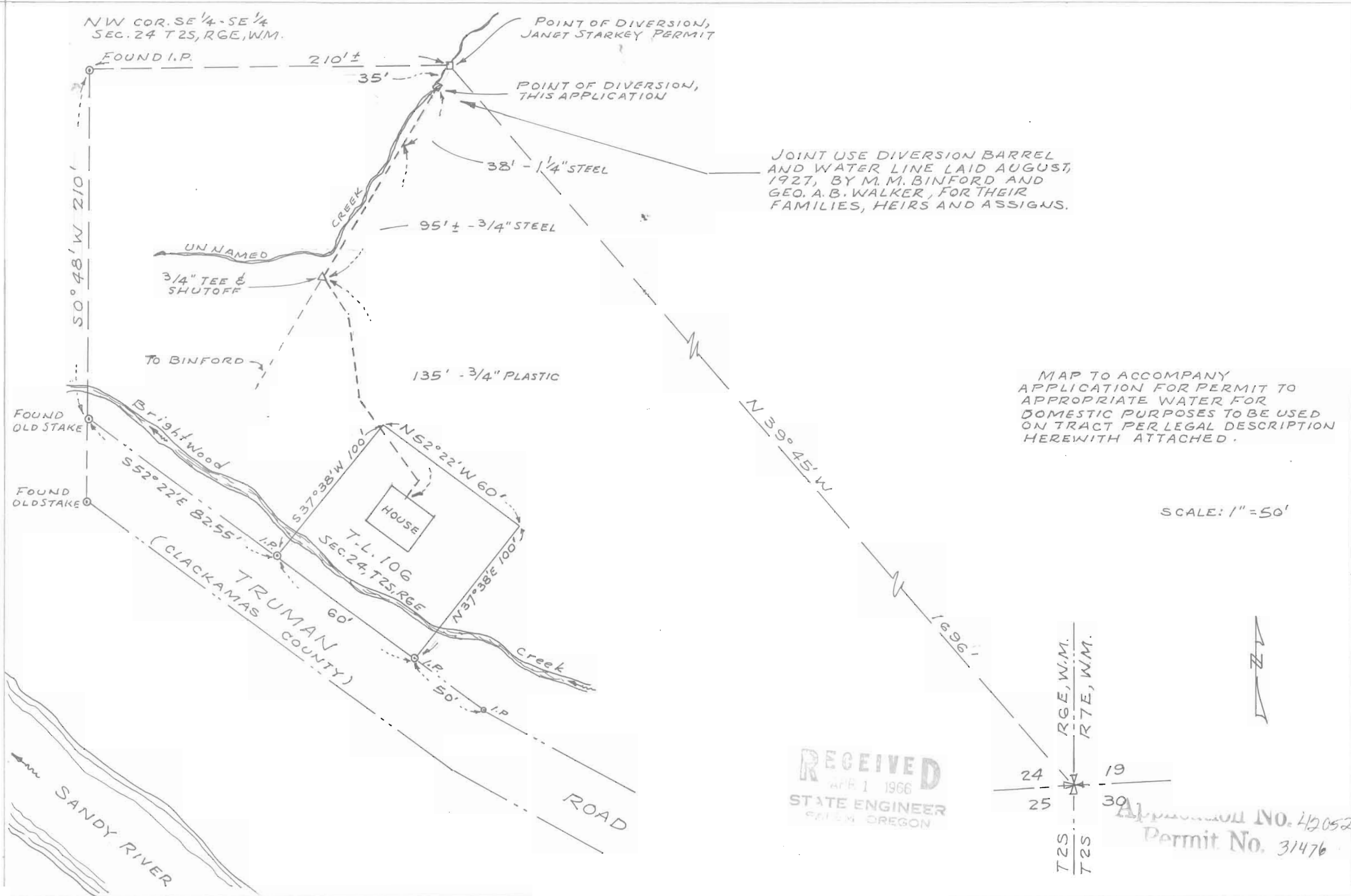

FOUND
OLD STAKE

FOUND
OLD STAKE

To BINFORD

Brightwood

TRUMAN
COUNTY
(CLACKAMAS
COUNTY)

ROAD

SANDY RIVER

FOUND I.P. 210'±

35'

38' - 1/4" STEEL

95'± - 3/4" STEEL

3/4" TEE &
SHUTOFF

135' - 3/4" PLASTIC

N 39° 45' W

1696'

N 52° 22' W 60'

S 52° 22' E 82.55'

S 37° 38' W 100'

N 37° 38' E 100'

60'

50' I.P.

I.P.

I.P.

I.P.