



W. R. 891
CLYDE V. & MILDRED BALDERSTON
 SEC. 35, T.11 S., R.1 W. W.M.
 LINN COUNTY, ORE.

Scale: 1" = 10 chs.

April 7, 1966

Orris A. Carnegie
 County Surveyor

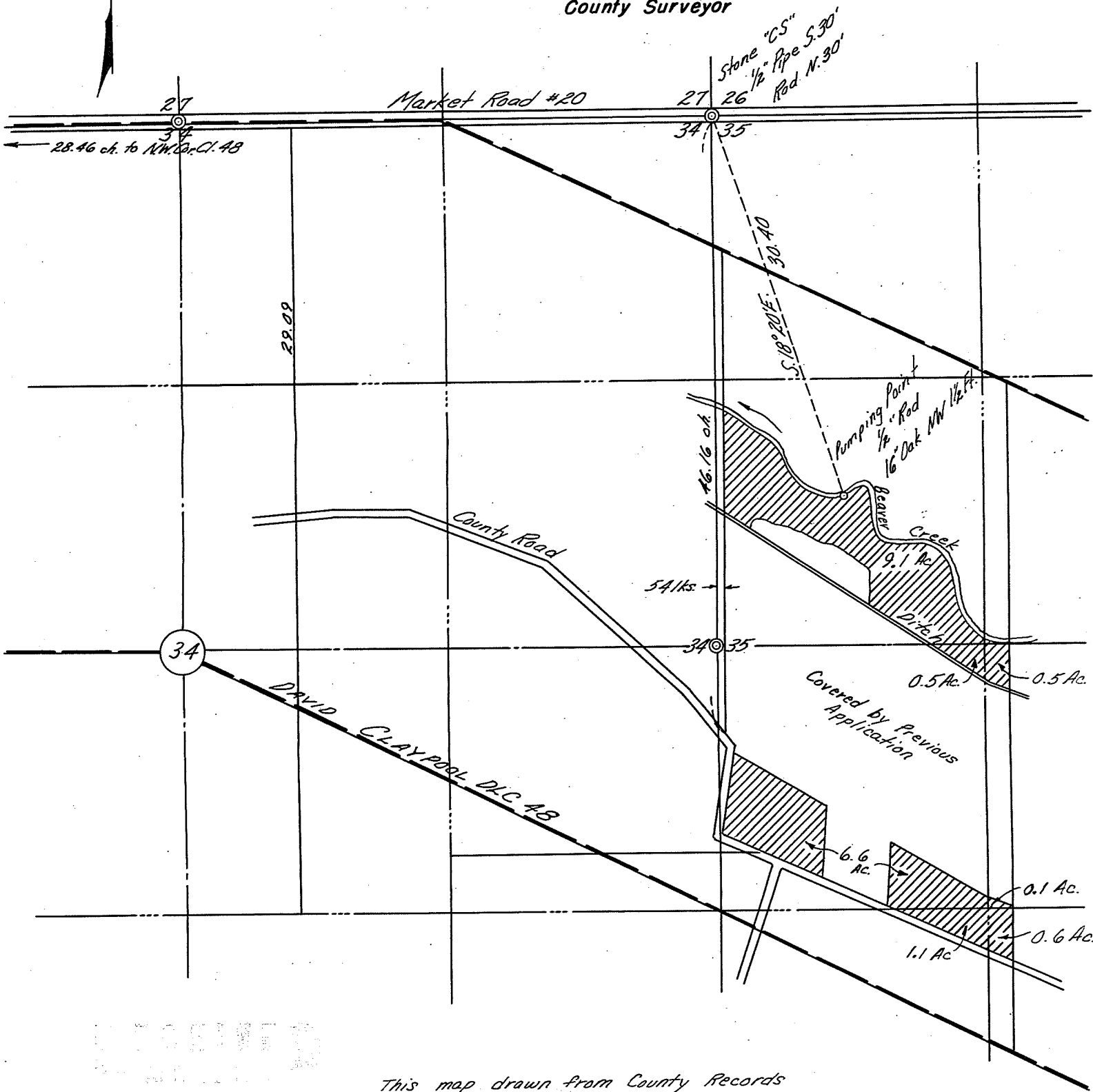

REGISTERED
 STATE ENGINEER
 SALES RECORD

This map drawn from County Records

REGISTERED
OREGON
 LAND SURVEYOR
Orris A. Carnegie
 MAY 9, 1947
 ORRIS A. CARNEGIE
 213

Application No. 42081
 Permit No. 31496