

APPLICATION FOR PERMIT
Darrel Cochran-Ontario, Oregon
SCALE 1"=300'

RECEIVED
APR 29 1966
STATE ENGINEER
SALEM OREGON

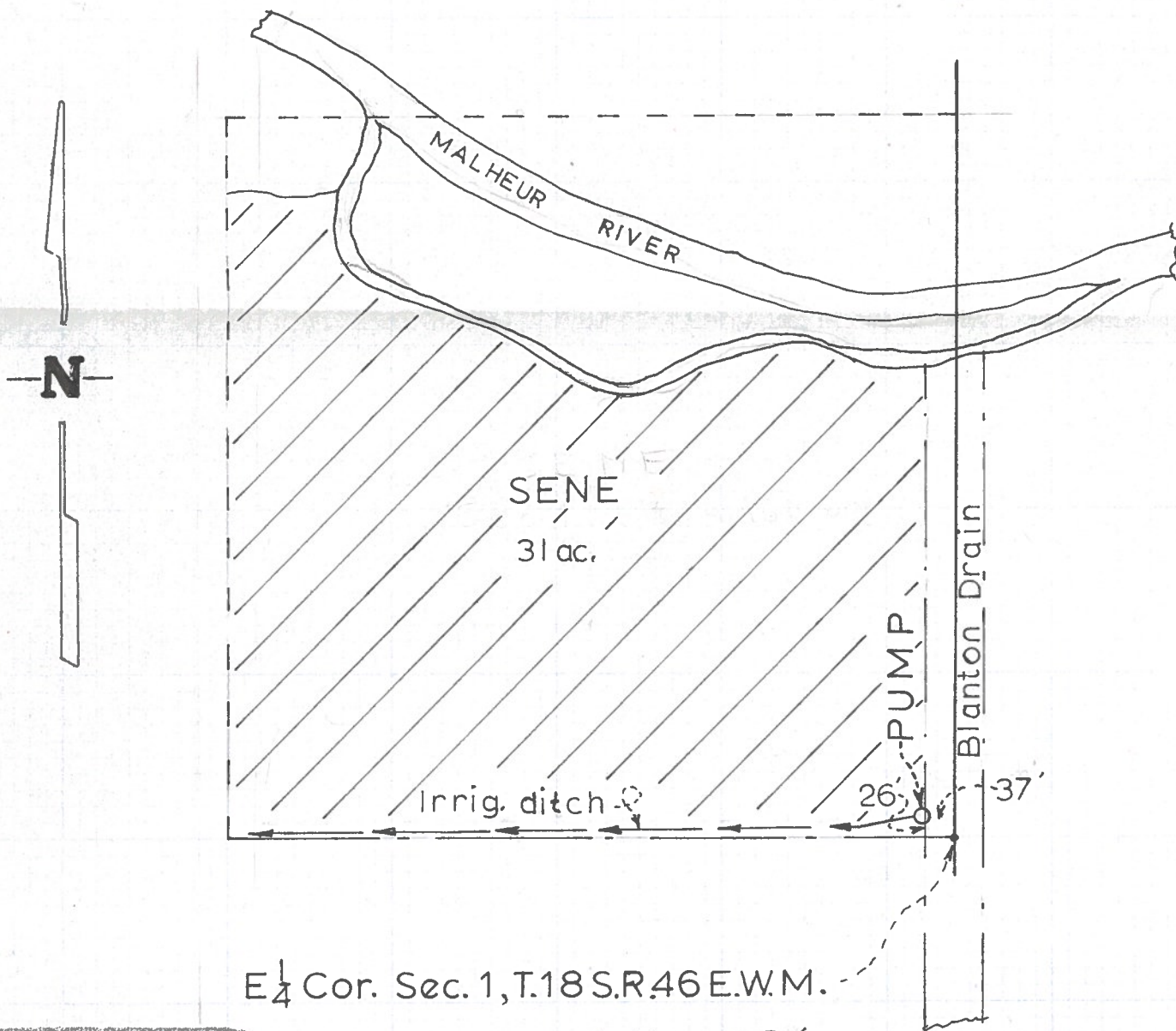

E $\frac{1}{4}$ Cor. Sec. 1, T.18 S. R. 46 E. W.M.

Application No. 42136
Permit No. 31512

REGISTERED
OREGON
LAND SURVEYOR
W. E. Gillespie
2/16/66
MAY 6, 1959
W. E. GILLESPIE
344