

19 20  
30 29

S 74° 40' W. 3160'

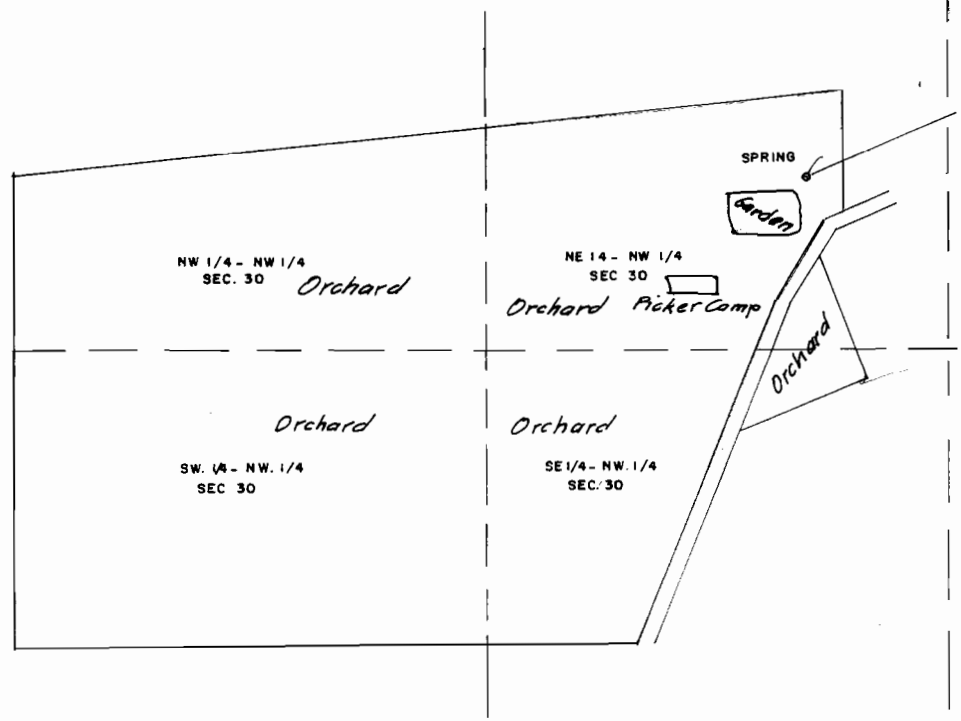

65-11-322

PREPARED FOR, AND AT THE REQUEST OF  
**WALT FOSTER**  
 LIABILITY FOR THIS SURVEY IS EXPRESSLY  
 LIMITED TO SAID PERSON OR PERSONS.

**RECEIVED**  
 JUN 1 1966  
 STATE ENGINEER  
 SALLY GELSON

SCALE 1" = 400'  
NOV. 10, 1965



○ DENOTES MONUMENTS SET    ● DENOTES MONUMENTS FOUND  
 T 7 S R 3 W.W.M SEC. 30 (BEARING & DIST. OF RECORD)

**POLK COUNTY  
 OREGON**

Application No. 42231  
 Permit No 31580

**REGISTERED  
 OREGON  
 LAND SURVEYOR**  
*Ralph G. Barnes*  
 MAY 5, 1950  
**RALPH G. BARNES**  
 268