

31882  
76-5-10

# T. 36 S. R. 5 W. W. M.

TAX Lot  
910  
May 31 1967

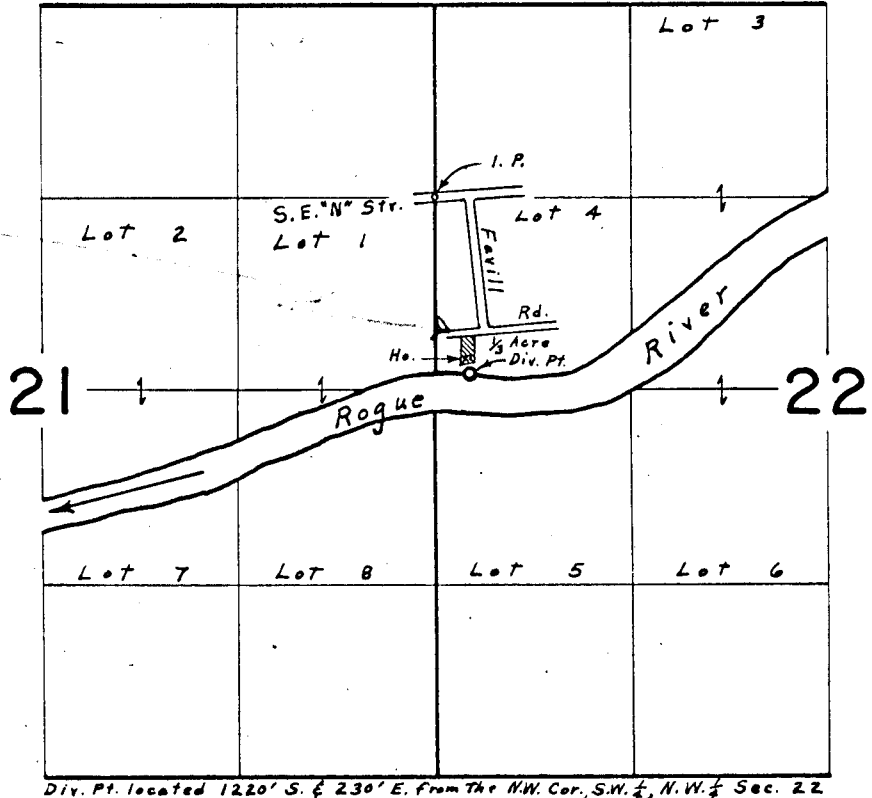

Div. Pt. located 1220' S. & 230' E. from The NW. Cor., S.W. 1/4, N.W. 1/4 Sec. 22

## FINAL PROOF SURVEY UNDER

Application No. 42623 Permit No. 31839  
IN NAME OF

AVERILL P. BRANSON

Surveyed Aug. 25, 1967, by L. E. Gould