

DEDICATION

Know All Men by these Presents, that N. G. Harding and his wife, his wife and R. M. Thibault and G. M. Thibault, the owners of the property shown on the annexed plat, have caused the same to be surveyed and plotted as Plat E.

Whereof some are to be reserved to the public use for the roads shown hereon.

Witness our hands and seals this 5th day of November 1909  
J. C. Roberts  
C. M. Harding  
W. C. Harding  
R. M. Thibault

On the 6th day of November 1909 personally appeared before me N. G. Harding and his wife, R. M. Thibault and G. M. Thibault, being duly sworn and acknowledged to me that they executed the foregoing dedication for the use and purpose therein named.

Testimony of me, Notary Public for the County of Douglas, Oregon.  
E. H. Lenox, Co. Clerk

AFFIDAVIT

J. C. Roberts and J. M. B. Leonard being first duly sworn depose and say that we have carefully surveyed and plotted with proper instruments the lands shown on the following is a true description: Beginning at a point which bears N 11° 52' E 235' distant from the cor. of sec. 28, 29, 32 and 33 in T. 26 S., R. 6 W., N. M., thence S 15° 15' W 236', thence N 54° 20' E 200', thence N 76° S 200', thence N 60° 35' E 210', thence S 46° 22' E 350', thence N 75° 45' E 100', thence N 25° 10' W 437', thence N 30° 09' E 474', thence N 37° 62' S 663.1', thence S 67° 20' W 277', thence S 89° 27' W 400', thence S 85° 54' W 258.3', thence S 80° 18' W 201.2', thence S 79° 03' W 641', thence S 67° 25' W 751.6', thence S 67° 10' W 307', thence S 66° 57' W 557.6', thence S 70° 43' W 203.7', thence S 71° 00' W 206.3', thence S 77° 14' W 153.8', thence N 68° 12' W 156.2', thence N 67° 12' W 154.8', thence N 87° 05' W 100.1', thence S 77° 01' W 204.2', thence N 73° 45' E 175.3', thence N 33° 51' E 972.3', to place of beginning.

Subscribed and sworn to before me this 5th day of November 1909  
E. H. Lenox  
Co. Clerk

# PLAT-E ROSEBURG HOME-ORCHARD TRACTS

DOUGLAS, CO. OREGON.

STATE ENGINEER  
SALEM, OREGON

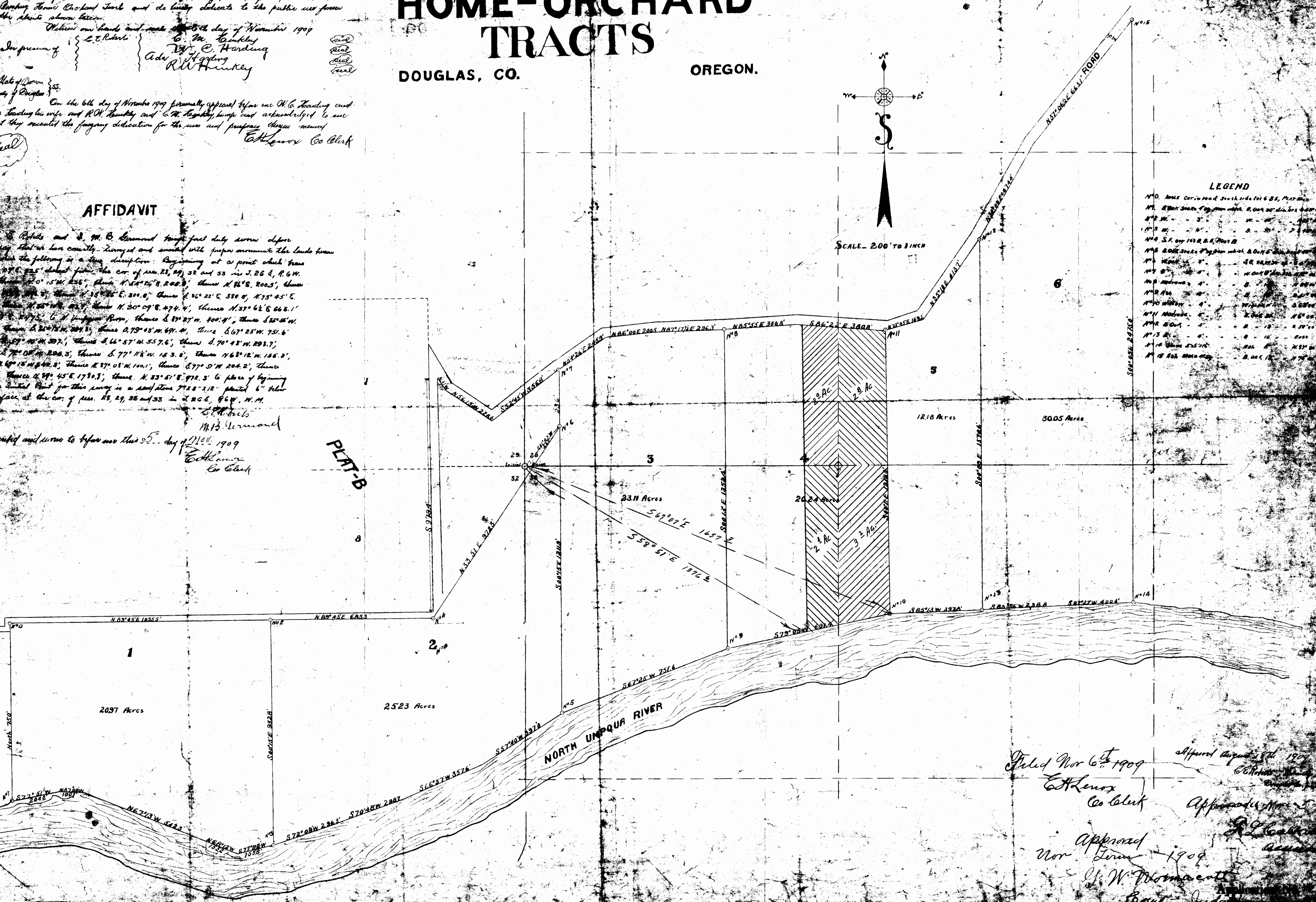

LEGEND

- N 70' ANNE Cor. road South side lot 6 B, Plat D
- N 71' REAR STATE TRACT
- N 72' N. ...
- N 73' N. ...
- N 74' S. ...
- N 75' ...
- N 76' ...
- N 77' ...
- N 78' ...
- N 79' ...
- N 80' ...
- N 81' ...
- N 82' ...
- N 83' ...
- N 84' ...
- N 85' ...
- N 86' ...
- N 87' ...
- N 88' ...
- N 89' ...
- N 90' ...

Filed Nov 6<sup>th</sup> 1909  
Approved August 15<sup>th</sup> 1909  
E. H. Lenox, Co. Clerk  
Approved Nov 25<sup>th</sup> 1909  
J. W. Thoma, County Judge