

G.A. McCubbin:
 The North 77.5 feet of the East 90 feet of Block 22. Containing .16 acres.

Darrell McFetridge:
 The South 77.5 feet of the North 155 feet of the East 90 feet of Block 22. ALSO the South 35 feet of the North 155 feet of the West 90 feet of Block 22. Containing .23 acres.

B.R. Sharff:
 The South 85 feet of Block 22. ALSO all of Block 27. ALSO the West 45 feet of East 2nd Street (Vacated) lying South of the South line of South Street. Containing .93 acres.

Claire A. Childers:
 Lot 4 and the West 20 feet of Lot 3, Block 23. Containing .20 acres.

Robert V. Chrisman:
 Lot 5 of Block 23. Containing .15 acres.

The above described real property is situated within Zurcher's Addition to Enterprise, Oregon, according to the plat thereof on file and of record in the office of the County Clerk of Willowa County, Oregon, in Book I of Deeds at page 502.

Scale: 1" = 200'

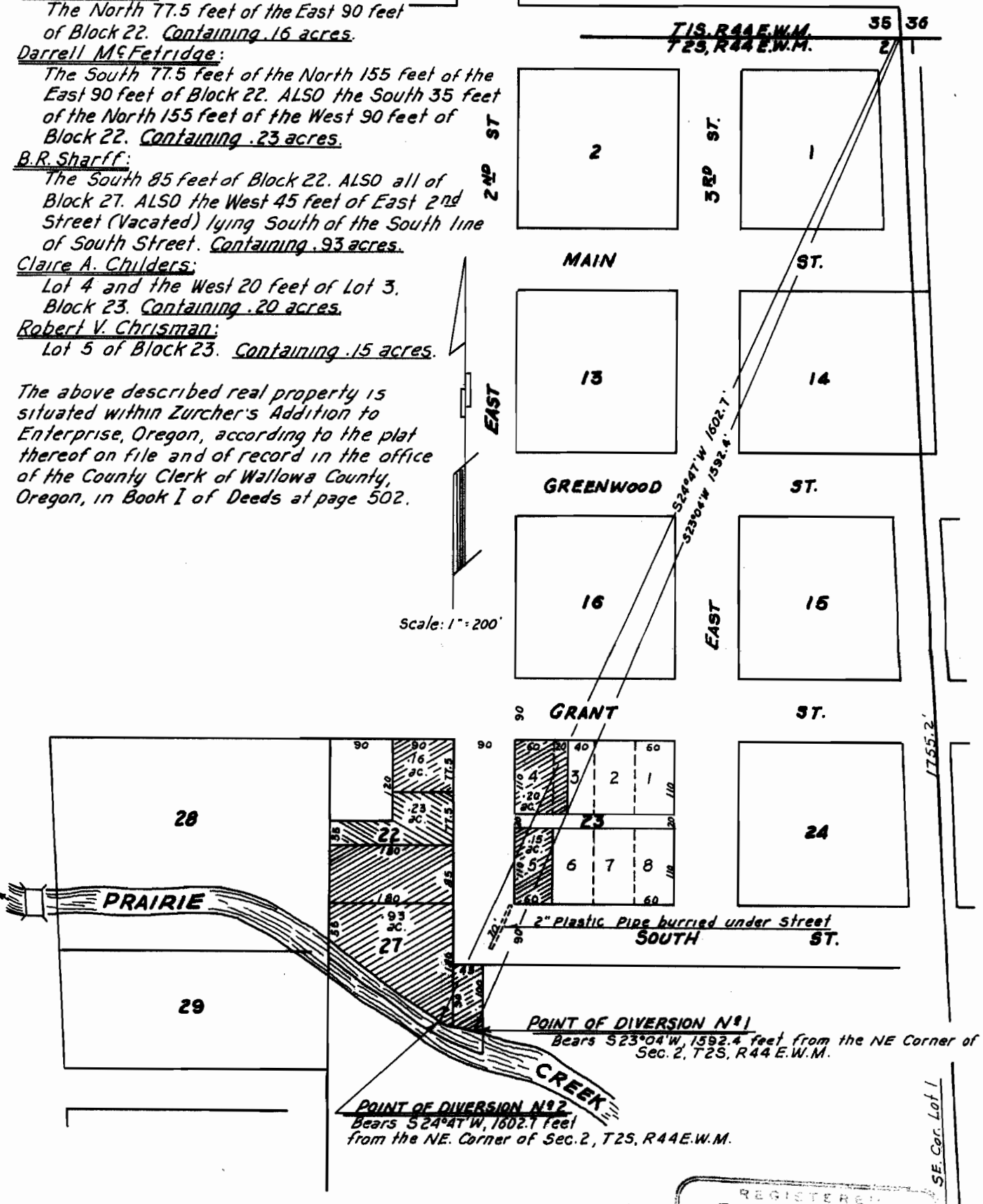

POINT OF DIVERSION N°1
 Bears S23°04'W, 1592.4 feet from the NE Corner of Sec. 2, T2S, R44 E.W.M.

POINT OF DIVERSION N°2
 Bears S24°41'W, 1602.1 feet from the NE. Corner of Sec. 2, T2S, R44E.W.M.

NE⁴NE⁴ (Lot 1) SE⁴NE⁴
 Surveyed and platted for the above named property owners by: Verne H. Russell (reg. land surveyor-Ore. 427)
 Date: Oct. 10, 1966

REGISTERED
OREGON
 LAND SURVEYOR
 Verne H. Russell
 427

RECEIVED