

3.1871
R-4841 15
-6-

T. 35 S. R. 5 & 6 W. W. M.

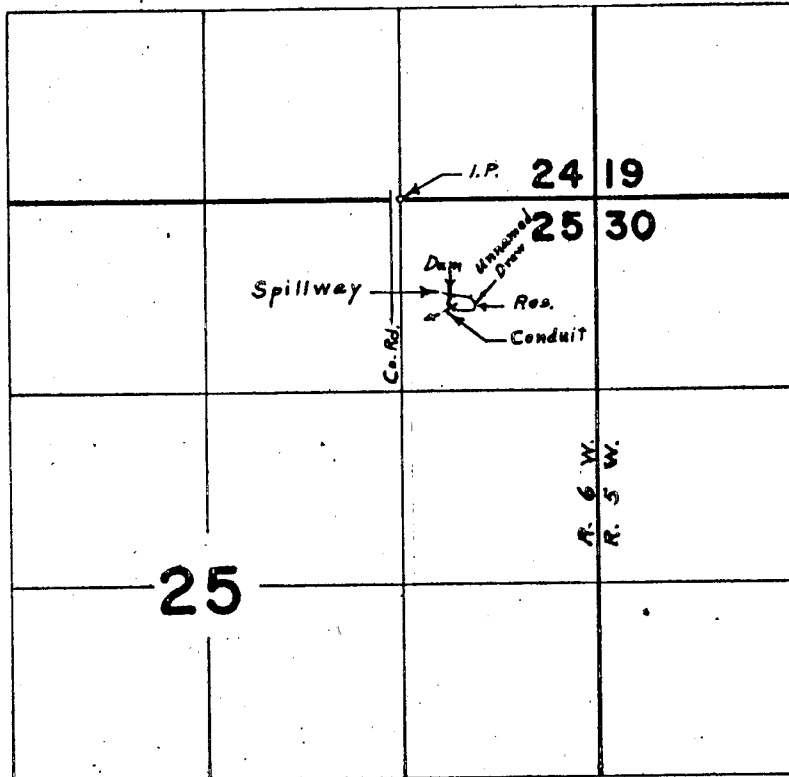

Div. Pt. located 730' S. & 340' E. from N.W. Cor. N.E. & N.E. of Sec. 25

FINAL PROOF SURVEY

UNDER

Application No. ~~42133~~ ^{R-42133} Permit No. ~~31871~~ ^{R-4841}

IN NAME OF

ALBERT F. & OLIVE M. BEECHER

Surveyed April 16, 1970, by L. E. Gould