

MAP ACCOMPANYING APPLICATION FOR PERMIT TO APPROPRIATE THE PUBLIC WATERS OF THE STATE OF OREGON IN UNION COUNTY

LANDOWNER: CHARLOTTE WAGNER

LOCATION: NE1/4, N1/2 SE1/4; N1/2 NW1/4,
Fr. S1/2 NW1/4, Section 15, Township 2 South, Range 38 East. W.M.

ACREAGE: 339.71 Acres.

SCALE: 1" = 660 Feet.

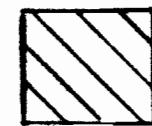
 Area to be irrigated from point of diversion shown as Point D.

 Area to be irrigated from point of diversion shown as Point A.

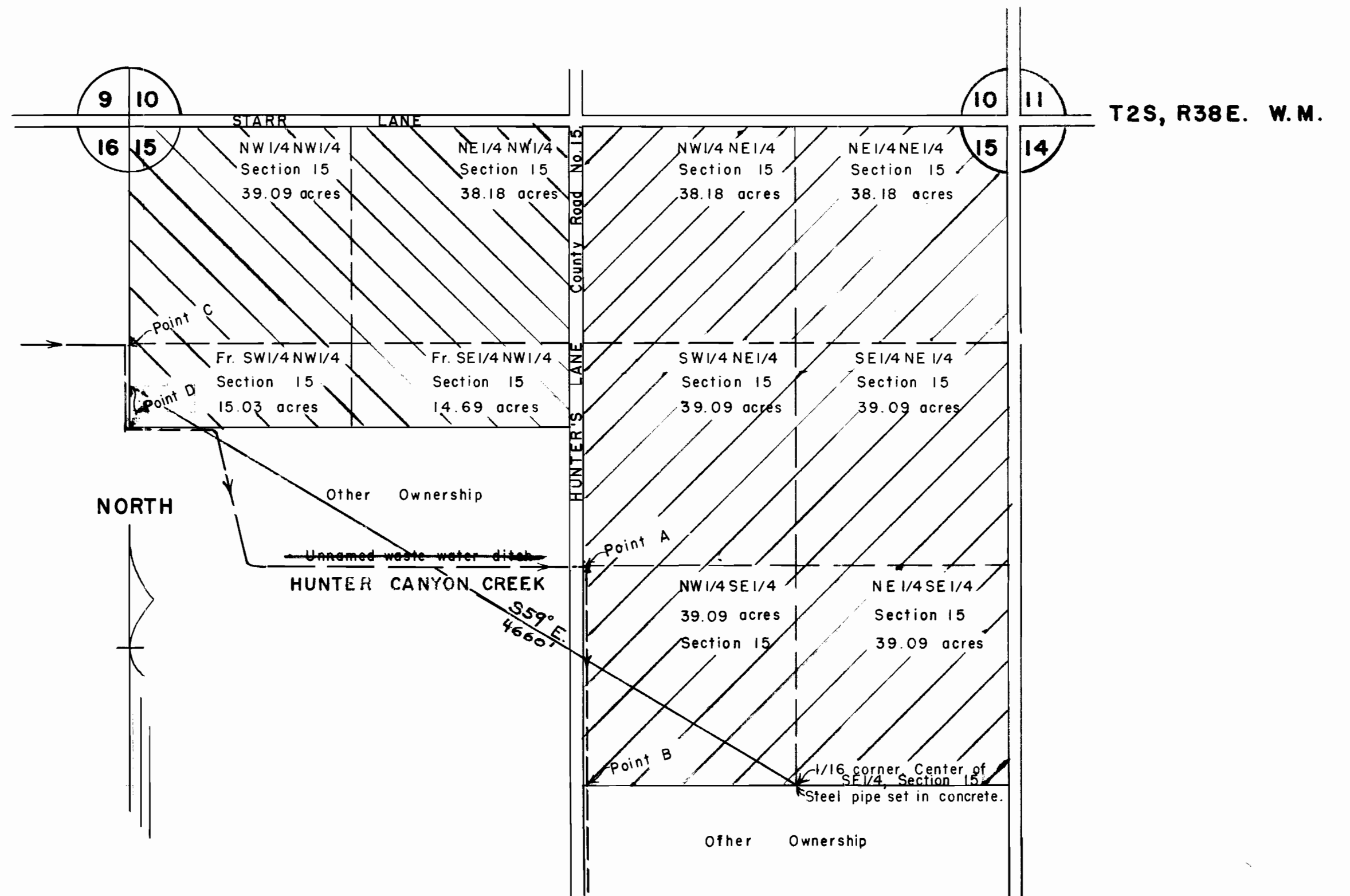

Application No. 31964
Permit No. 31964

Map prepared by: Neal R. Isaacson
La Grande Oregon