

APPLICATION FOR WATER RIGHTS SURVEY FOR LLOYD I NOLLNER OWNER OF AREA WHERE WATER IS BEING USED

LEGEND:

- CORNERS
- LINES SURVEYED
- - - LINES NOT SURVEYED
- * * * * * U.S. FOREST SERVICE ROAD R/W FENCE
- 1/4" PLASTIC PIPE
- AREA WHERE WATER IS BEING USED
- x SURVEY POINT

REGISTERED
OREGON
LAND SURVEYOR
Louis B. Prahar
NOVEMBER 4, 1953
LOUIS B. PRAHAR
308

AUGUST 1966.

SCALE: 1 INCH = 100 FEET

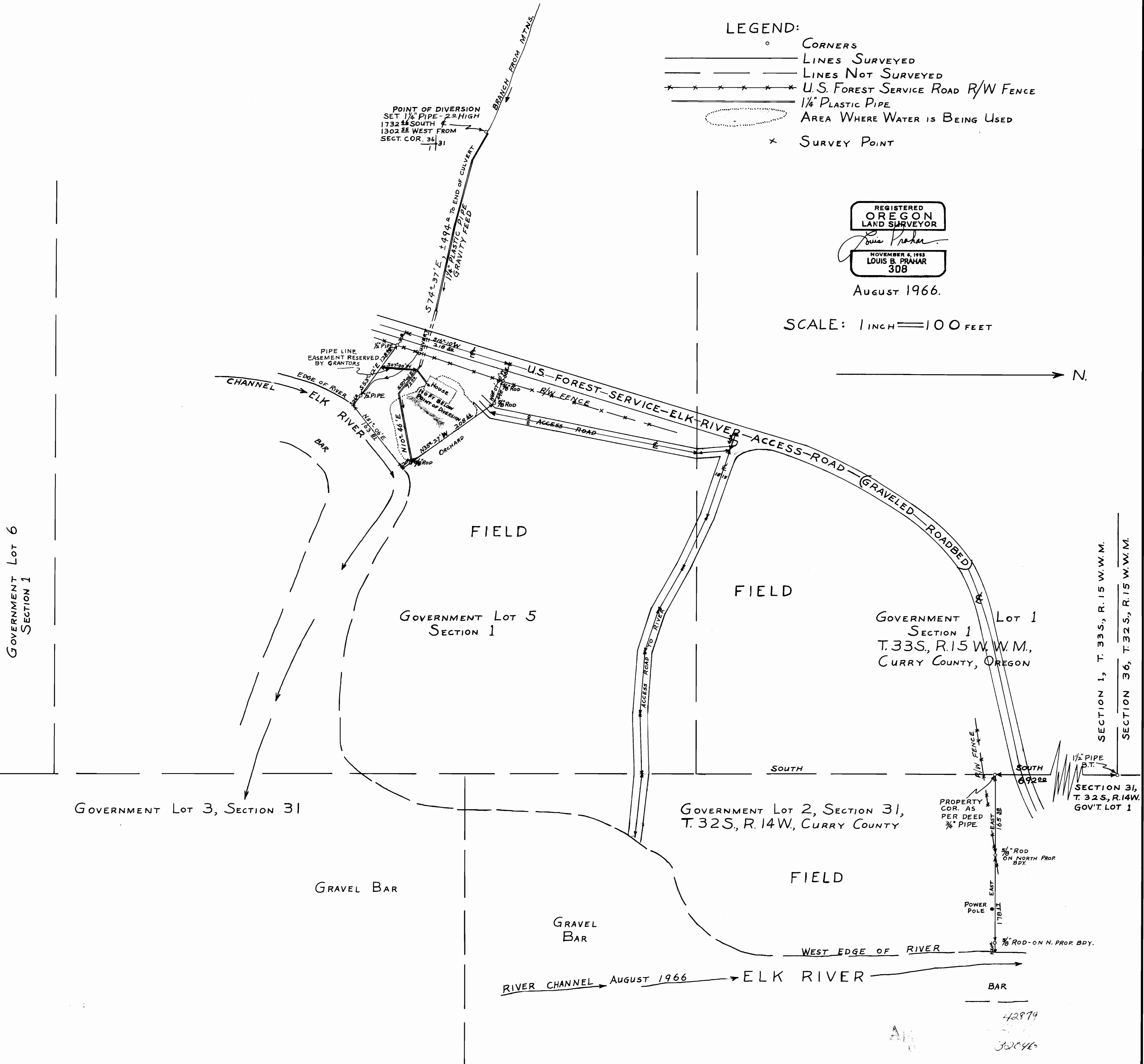
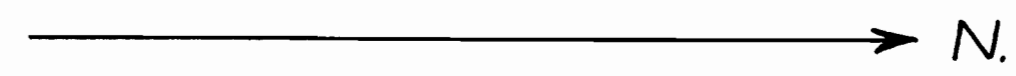

GOVERNMENT Lot 6
SECTION 1

GOVERNMENT Lot 5
SECTION 1

GOVERNMENT Lot 1
SECTION 1
T. 33S, R. 15 W. W.M.,
CURRY COUNTY, OREGON

GOVERNMENT Lot 3, SECTION 31

GOVERNMENT Lot 2, SECTION 31,
T. 32S, R. 14W, CURRY COUNTY

SECTION 31,
T. 32S, R. 14W,
GOV'T LOT 1

SECTION 1, T. 33S, R. 15 W.W.M.
SECTION 36, T. 32S, R. 15 W.W.M.

42879
32046