

PLAT OF SURVEY
for
Mr. Floyd Duncan

A survey of a tract of land in the SE $\frac{1}{4}$ of the NE $\frac{1}{4}$ of Section 31,
Township 3 South, Range 10 West of the Willamette Meridian, County
of Tillamook, State of Oregon.

Date: 3 April 1965

Surveyed by:
L. E. Fultz
G. Sisson

Scale: 1" = 100'

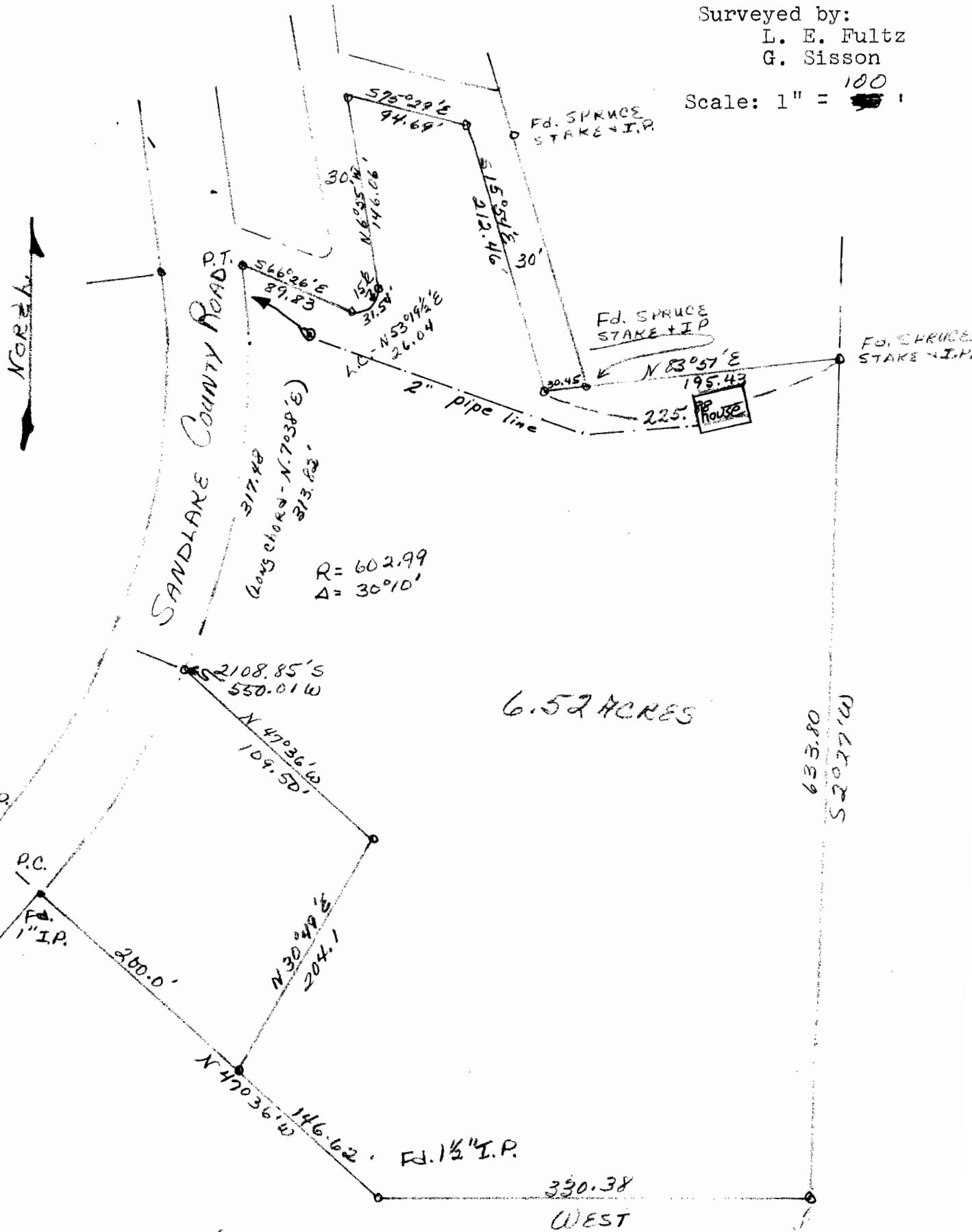

Application No. 43078
Permit No. 32185

Notes:
1. Reference is made to the amended plat of the F. E. Duncan Tracts dated May 1948 prepared by Mr. W. E. Anderson. This survey is based on points found as shown on the plat.
2. All points monumented by iron pipes.