

T1N, R48 E.W.M.

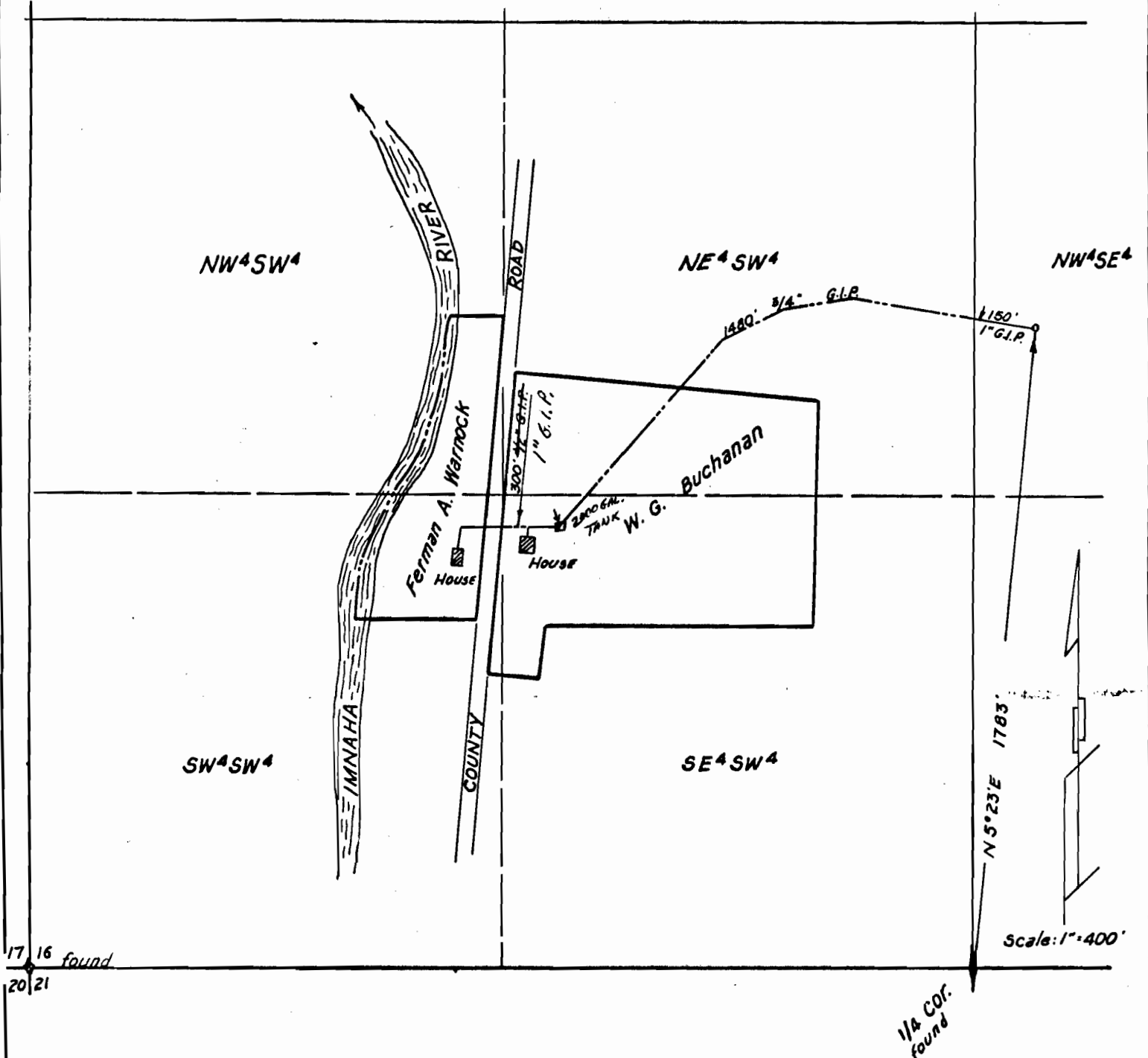

17 16 found  
20 21

Scale: 1" = 400'

1/4 COR. found

Surveyed for W.G. Buchanan and Ferman A. Warnock  
By: Verne H. Russell - Reg. Land Surveyor - Ore. No 427  
Date: Jan. 21, 1967

Note: Spring bears N5°23'E, 1783 feet from the South 1/4 Cor. of Sec. 16, T1N, R48 E.W.M. and is situated within the NW4SE4 of said Sec. 16.

*Verne H. Russell*  
REG. LAND SURVEYOR - ORE.  
No. 427

The above named owners have a deed to the above Spring along with a deed right of way, 2 feet in width, to install and maintain a water line from the spring to the North line of the SE4SW4. (Ref. Book 31, page 141, Wallowa County Deeds.)

43289  
32354