

32381
34-6-2 15

T.34S.R.6W.W.M.

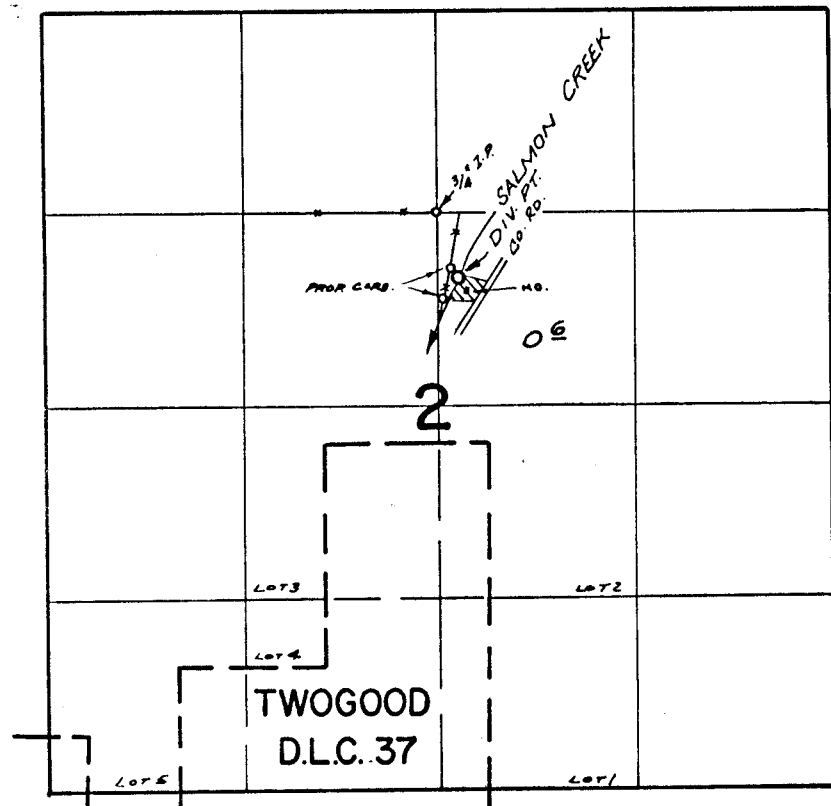

DIV. PT. Loc: 450'S. & 130'E. FROM N.W. COR SW & NE of SEC. 2

FINAL PROOF SURVEY UNDER

Application No. 43308..... Permit No. 32381.....
IN NAME OF

MATT J. & LOOLU M. VARES

Surveyed APR. 17, 1970., by R. MUCKEN.....