

Permit: S 32508
Volume: 6
Strm: APPLGATE R
Trib: ROGUE R
Priority: 4/10/67

T.37S. R.5 W. W.M.

T.38S. R.4 W. W.M.

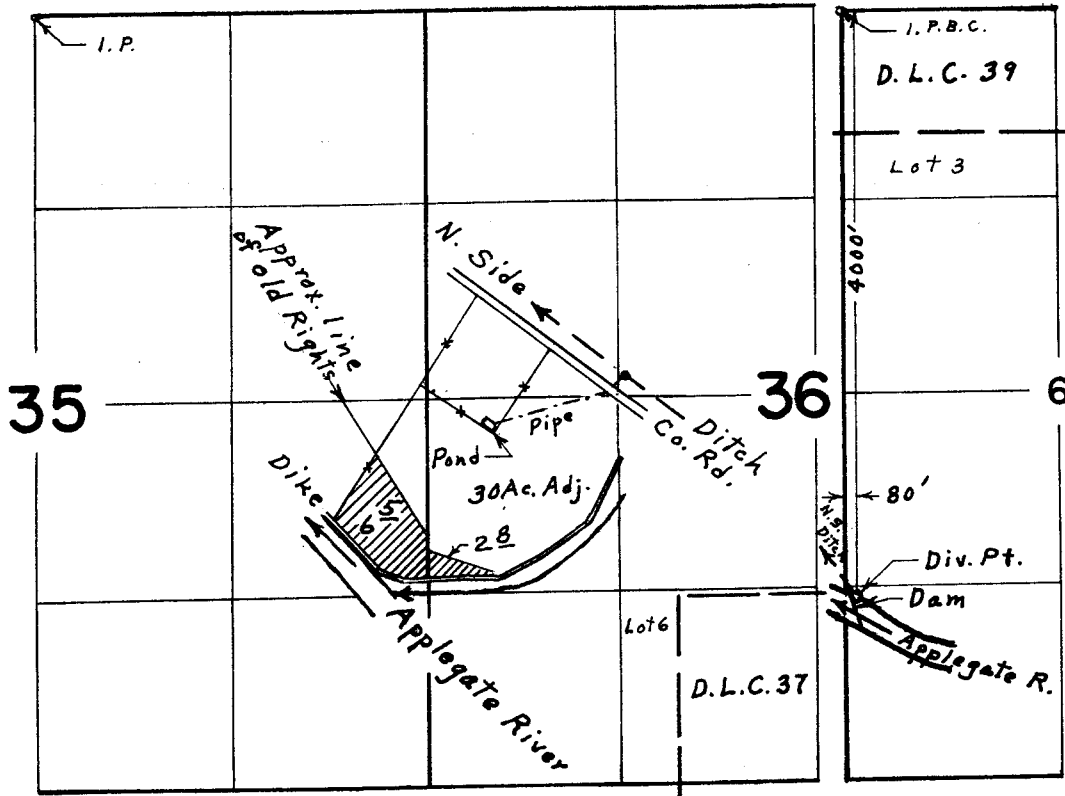

FINAL PROOF SURVEY
UNDER

RECEIVED

JUN 21 1978

WM. DIST. 14
GRANTS PASS. ORE

Application No. **43462**, Permit No. **32508**
IN NAME OF

CHESTER T. & MARTHA RICE

Surveyed *May 17, 1975*, by *L. E. Gould*