

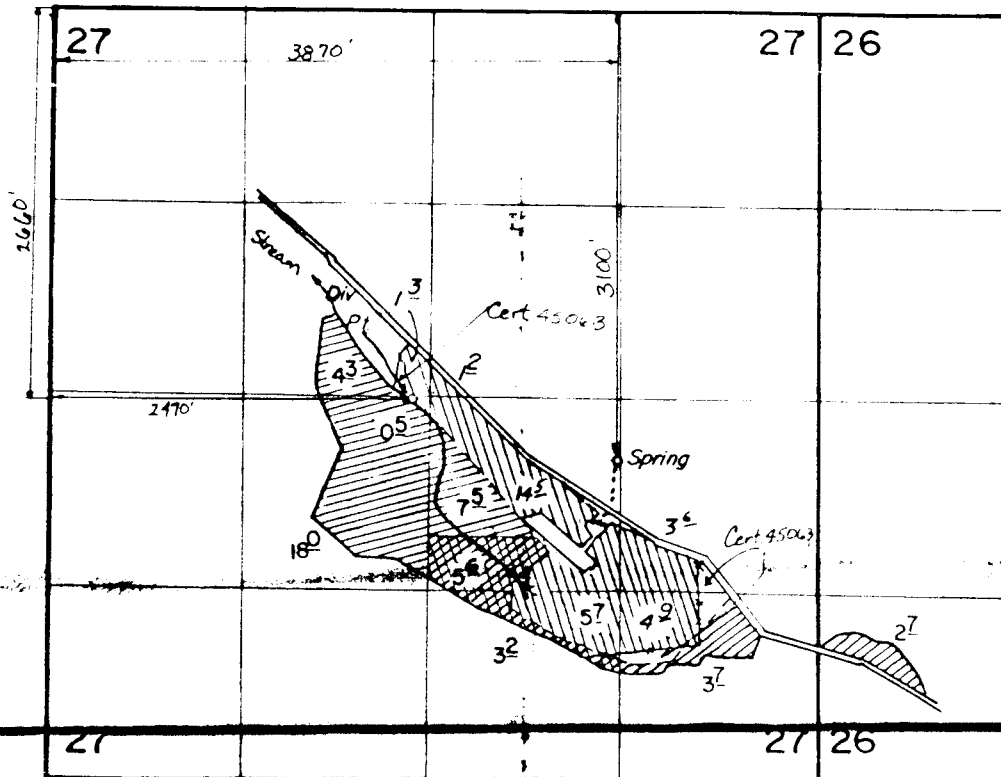

T. 37 S., R. 5 W., W.M.



FINAL PROOF SURVEY
UNDER

TRANSFER NO. P-87
Application No. 43746 Permit No. 32691
IN NAME OF

 primary  supplemental

MILTON, ROBERT AND RECO HILL

Surveyed MAY 13, 1975, by L. E. GOULD
JULY 27, 1982, B. R. SUND

PIS-1975-K & 179-1104-2181

T. 37 S., R. 5 W., W.M.

PRELIMINARY
SUBJECT TO REVISION

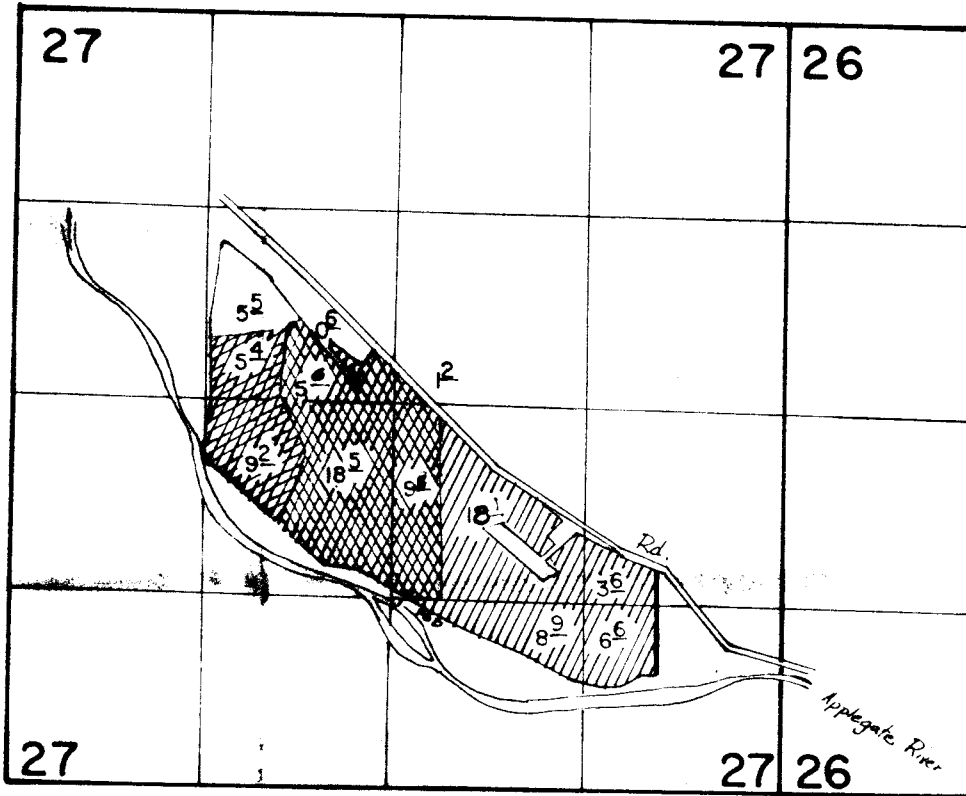

Div. Pt. located 50' S. & 50' E. from N.W. corner of
S.W. 1/4 SE. 1/4 Section 27.





RECEIVED

PRELIMINARY
SUBJECT TO REVISION

OCT 31 1988

FINAL PROOF SURVEY
UNDER

W.M. DIST. 14
GRANTS PASS, OREG.

TRANSFER NO. 3734 *APOD only*
 Application No. 54190 Permit No. 40714  primary  supplemental
 Application No. 62385.. Permit No. 46526.....  supplemental  supplemental
 IN NAME OF

.....
 Surveyed JULY 27, 1982., by B. R. SUND.....