

2894

I, Jay Lewis, of Lostine, Wallowa County, Oregon, do hereby certify that this map was made from notes taken during an actual survey made by me on July 26, 1912, and that it correctly represents the works described in the accompanying applications, and that the water to be stored and diverted will be used to irrigate farms in the vicinity of Lostine, Oregon, for second irrigation purposes.

Jay Lewis

Surveyor

Approx. Sec. 8 T. 5 S., R. 44 E. W. M.

Area of reservoir at 10 ft. contour is 115 acres, storage capacity is 1000 Acre feet.

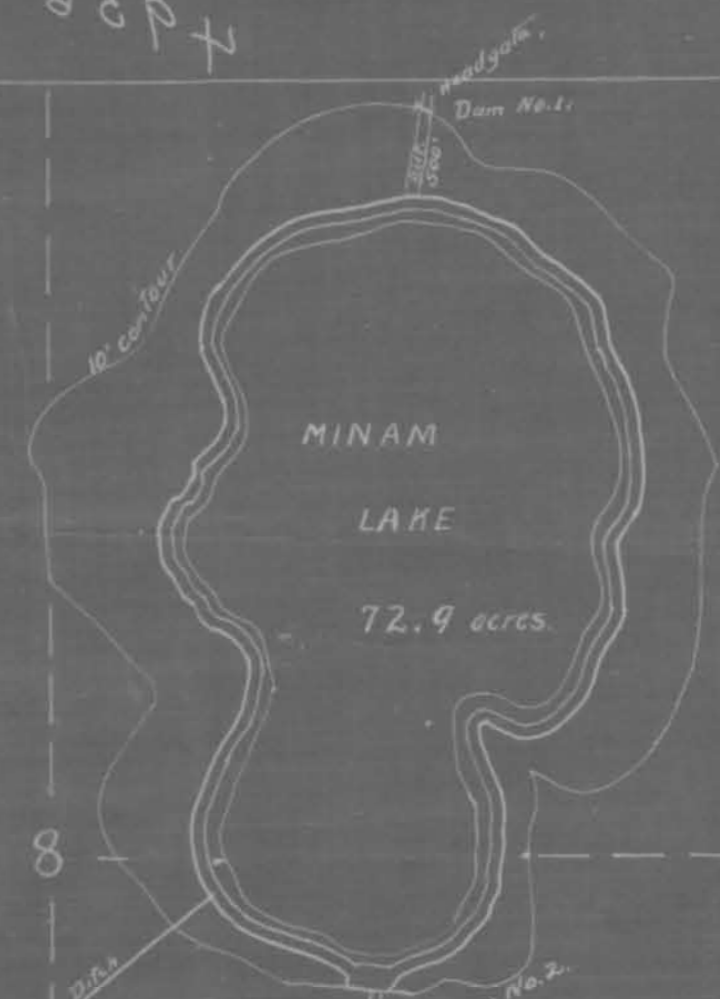

Scale 8" = 1 mile

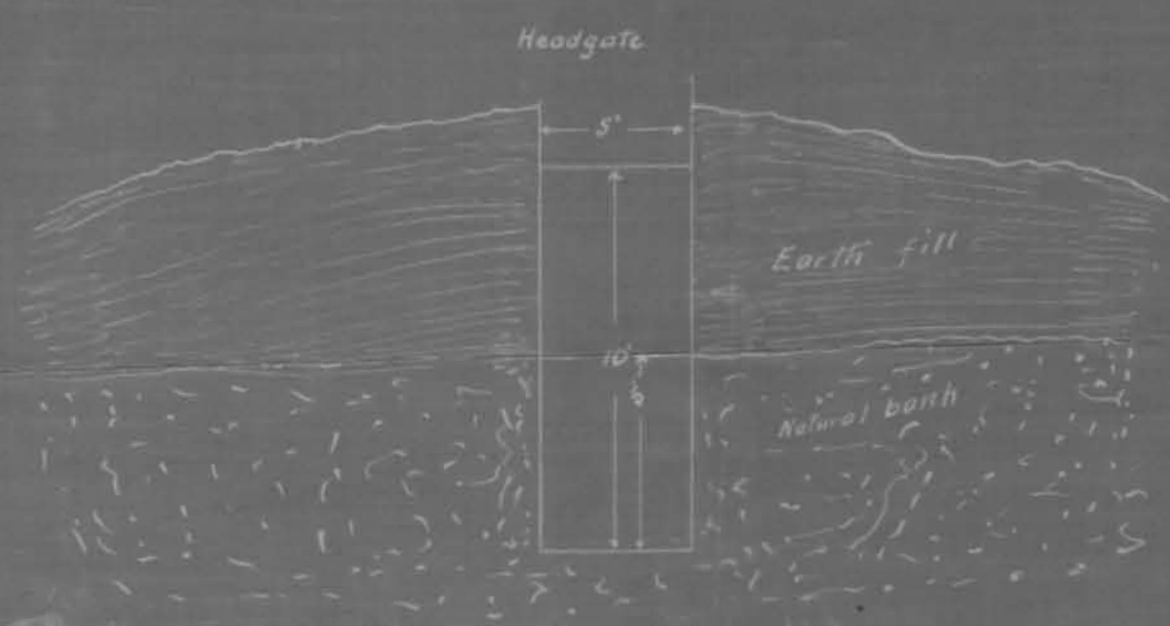

Cross Section of Dam

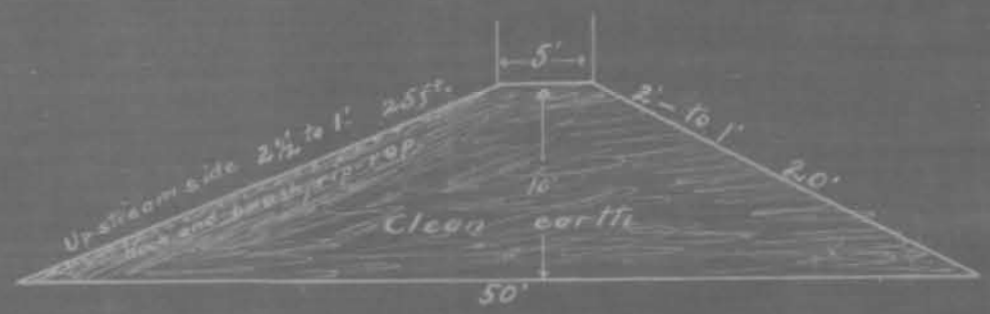

Showing diversion from Minam Lake into Lostine River
Unsurveyed Twp. 4 and 5 South, Range 44 E. W. M.

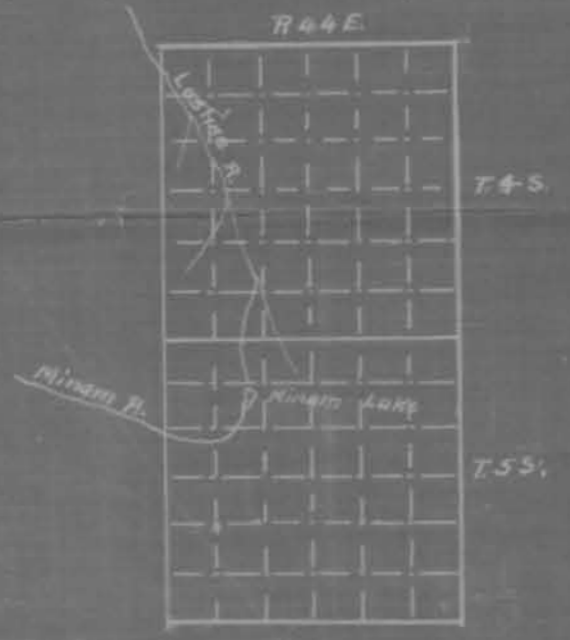

Profile of Dam No. 2.



Profile of Dam No. 1.

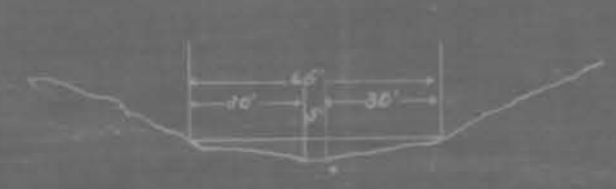

Cross section of Cut



Application No. 4936
1934
Reservoir Permit No. 212

4935
R-396