

RECEIVED  
 APR 11 1967  
 SURVEY ENGINEER  
 STATE OF OREGON

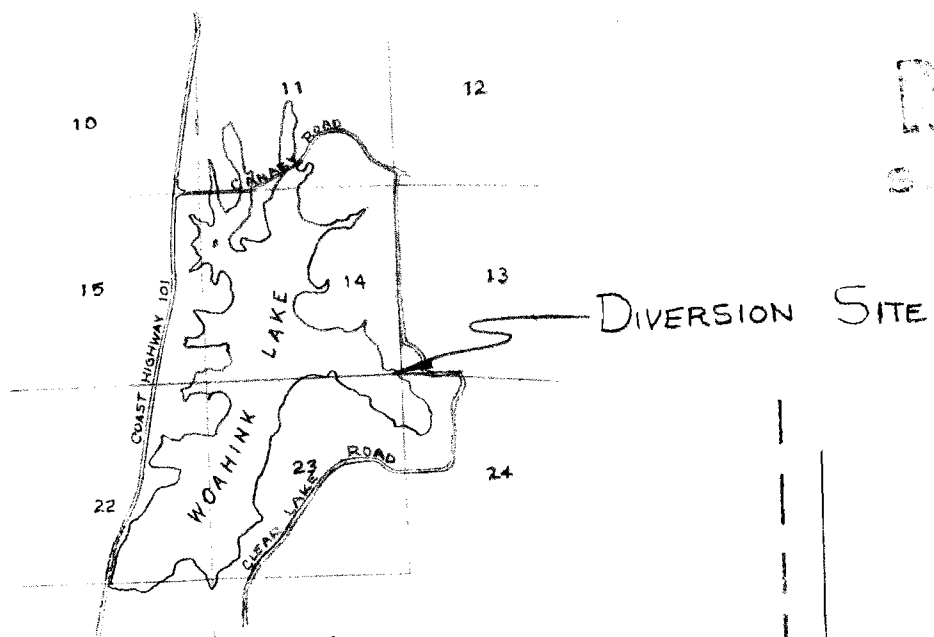

GENERAL AREA  
 MAP  
 T. 19S. R. 12W. W.M.

Application No. 43933  
 No. 32829

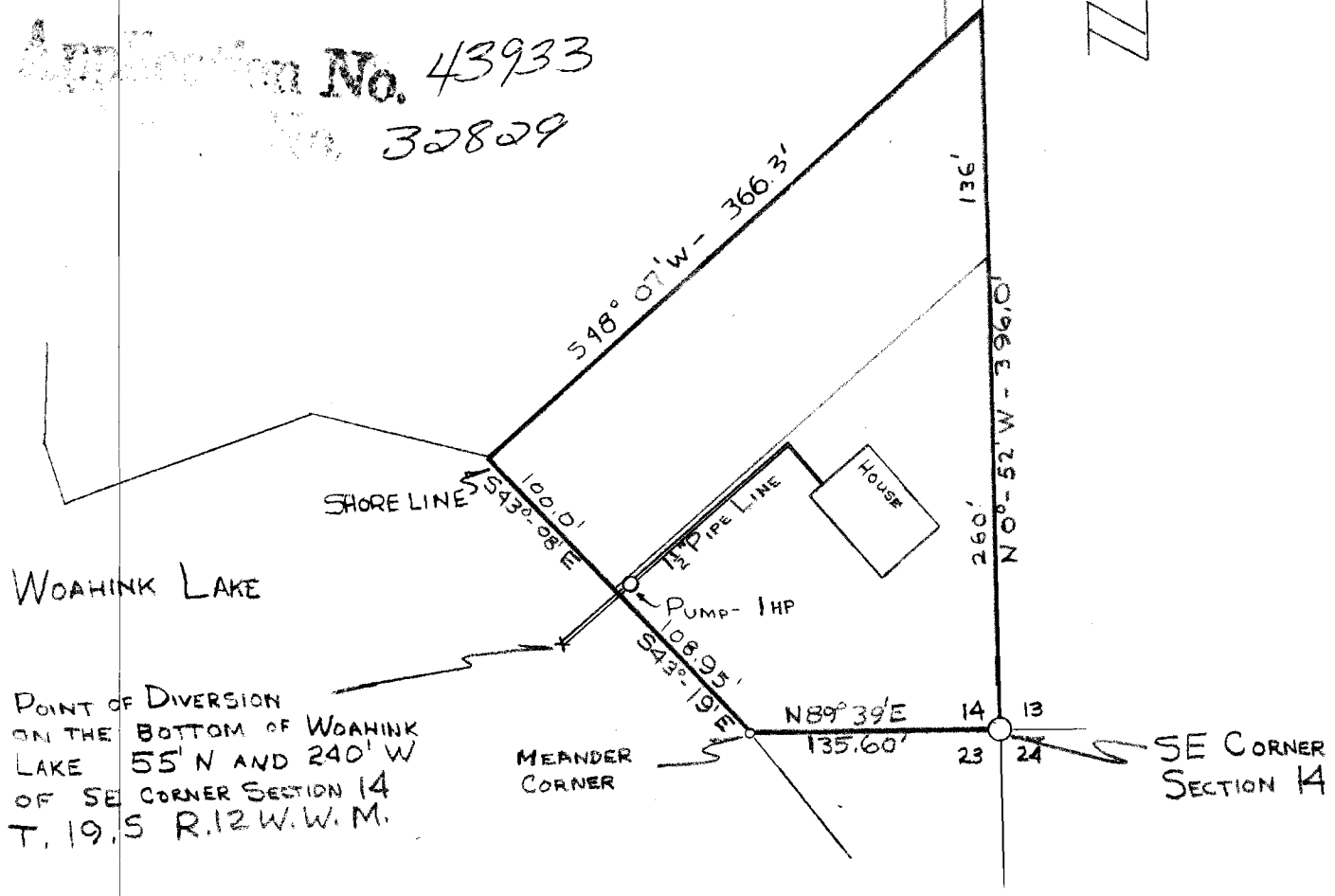

WOAHINK LAKE  
 POINT OF DIVERSION  
 ON THE BOTTOM OF WOAHINK  
 LAKE 55' N AND 240' W  
 OF SE CORNER SECTION 14  
 T. 19. S R. 12 W. W. M.

SCALE 1" = 100'

MAP TO ACCOMPANY  
 WATER RIGHT APPLICATION  
 OF RALPH F. MIDDLETON  
 P.O. Box 368, FLORENCE, OREG.  
 97439