

Irrigation Map
For
A.J. & G.A. Humpert

Section 22, T6S, R1W, W.M.
Marion County, Oregon

Scale: 1" = 200'

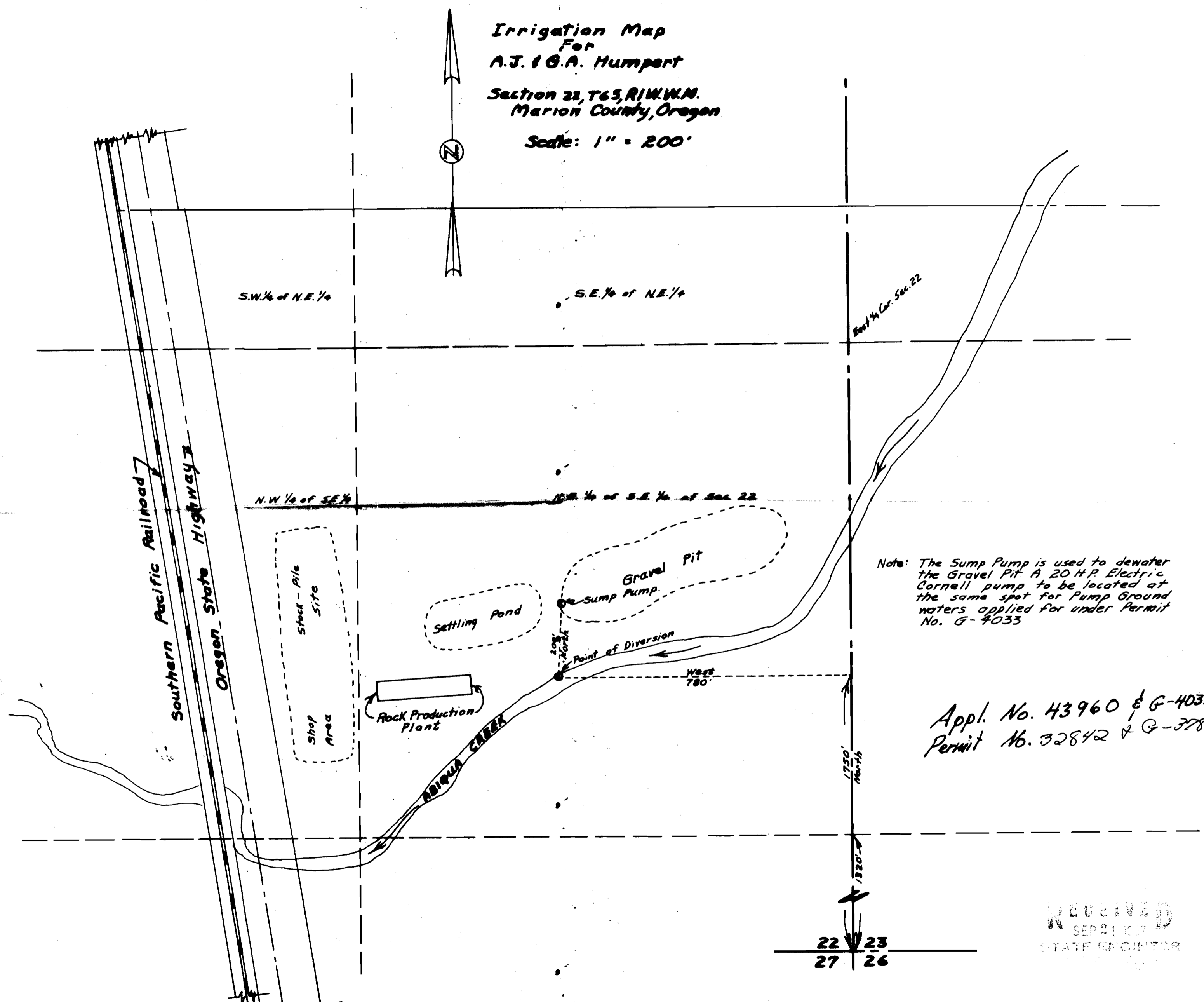

Note: The Sump Pump is used to dewater the Gravel Pit. A 20 H.P. Electric Cornell pump to be located at the same spot for Pump Ground waters applied for under Permit No. G-4033

Appl. No. 43960 & G-4033
Permit No. 32842 & G-3783

RECEIVED
SEP 21 1937
STATE ENGINEER