

APPLICATION MAP FOR TRANSFER OF A WATER RIGHT

IN THE NAME OF
KENNETH J. REYNOLDS
PERMIT NO. 32887

IN THE S 1/2 OF SECTION 17, T.11 S., R.4 W., W.M.

BENTON COUNTY, OREGON

JUNE 1, 1996

REVISED APRIL 14, 1997

RECEIVED
SEP 17 1997
WATER RESOURCES DEPT.
SALEM, OREGON

PRESENTLY IRRIGATED
71.0 ACRES

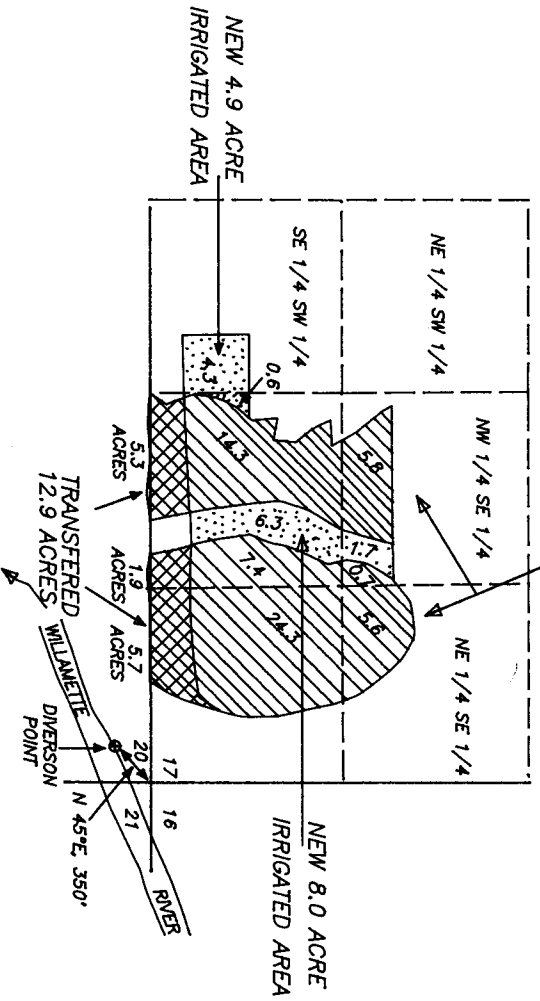

THIS MAP IS FOR THE PURPOSE OF OBTAINING A WATER RIGHT AND IS NOT INTENDED TO PROVIDE LEGAL DIMENSIONS FOR LOCATIONS OF PROPERTY BOUNDARIES.

PLATTED BY:
L.W. HUNNEMULLER
3055 N.E. LANCASTER
CORVALLIS, OR 97330
PHONE: (541) 757-7614

THIS PLAT WAS GENERATED USING A BENTON COUNTY ASSESSORS MAP, AERIAL PHOTOGRAPHS, AND A FINAL PROOF MAP. AREAS WERE THEN CALCULATED USING A DIGITIZING BOARD. THE PURPOSED IRRIGATION PLAN WAS PROVIDED BY KENNETH REYNOLDS USING AERIAL PHOTOGRAPHS.

SCALE 1 INCH = 1320 FEET

