

IDAHO ANNUAL CONFERENCE OF THE METHODIST CHURCH

SCALE: 1" = 100'

LEGAL DESCRIPTION:
West 1/2 of the Northeast 1/4, Section 29; Northwest 1/4 of the Northeast 1/4 of the Northeast 1/4, Section 29, Township 3 South, Range 45 E.W.M.
DEDICATIONS:
Wallowa Lake Methodist Camp, Lakeview Sub-division.

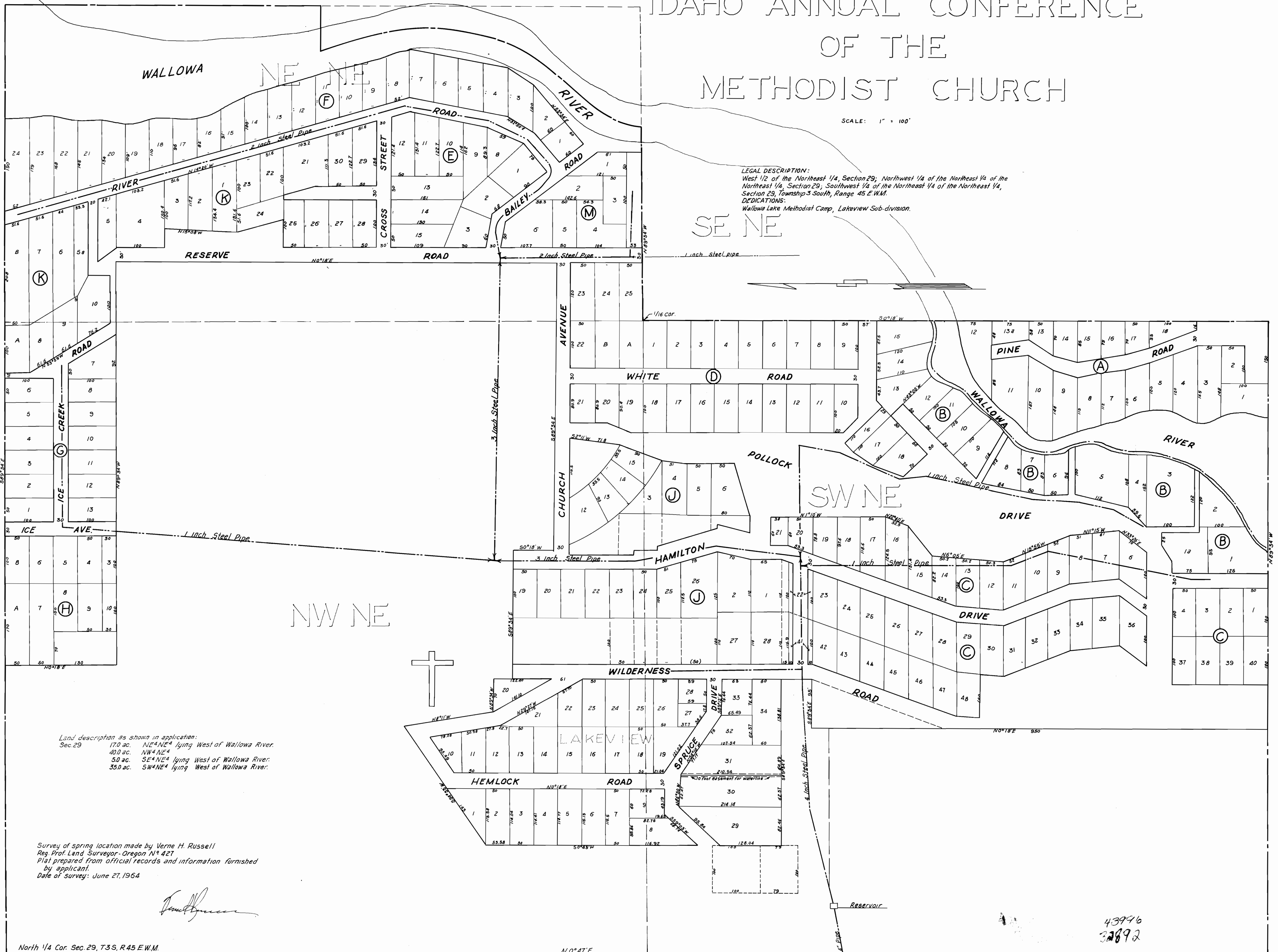

Land description as shown in application:
Sec. 29
170 ac. NE⁴NE⁴ lying West of Wallowa River.
400 ac. NW⁴NE⁴
50 ac. SE⁴NE⁴ lying West of Wallowa River.
35.0 ac. SW⁴NE⁴ lying West of Wallowa River.

Survey of spring location made by Verne H. Russell
Reg. Prof. Land Surveyor - Oregon N^o 427
Plat prepared from official records and information furnished
by applicant.
Date of survey: June 27, 1964

Verne H. Russell

North 1/4 Cor. Sec. 29, T3S, R45 E.W.M.

N 9° 41' E
Wallowa National Forest Boundary

S 6° 49' W 1796.6'

Point of diversion bears S 6° 49' W, 1796.6 feet from the
North 1/4 Cor., Sec. 29, T3S, R45 E.W.M.

Spring

43946
32892