

PLAN ACCOMPANYING THE APPLICATION OF JOSEPH C. RIESENHUBER TO APPROPRIATE WATER FROM WOAHINK LAKE IN LOT 5, SE $\frac{1}{4}$ , OF SECTION 11, TOWNSHIP 19 SOUTH, RANGE 12 WEST, W. M., LANE COUNTY, OREGON.

I, Richard J. Hintz, of Coos Bay, Oregon, do hereby say that this map was made from notes taken during an actual survey made by me on the 5th day of Oct. 1967, and that it correctly represents the location of the point of diversion and the place of use.

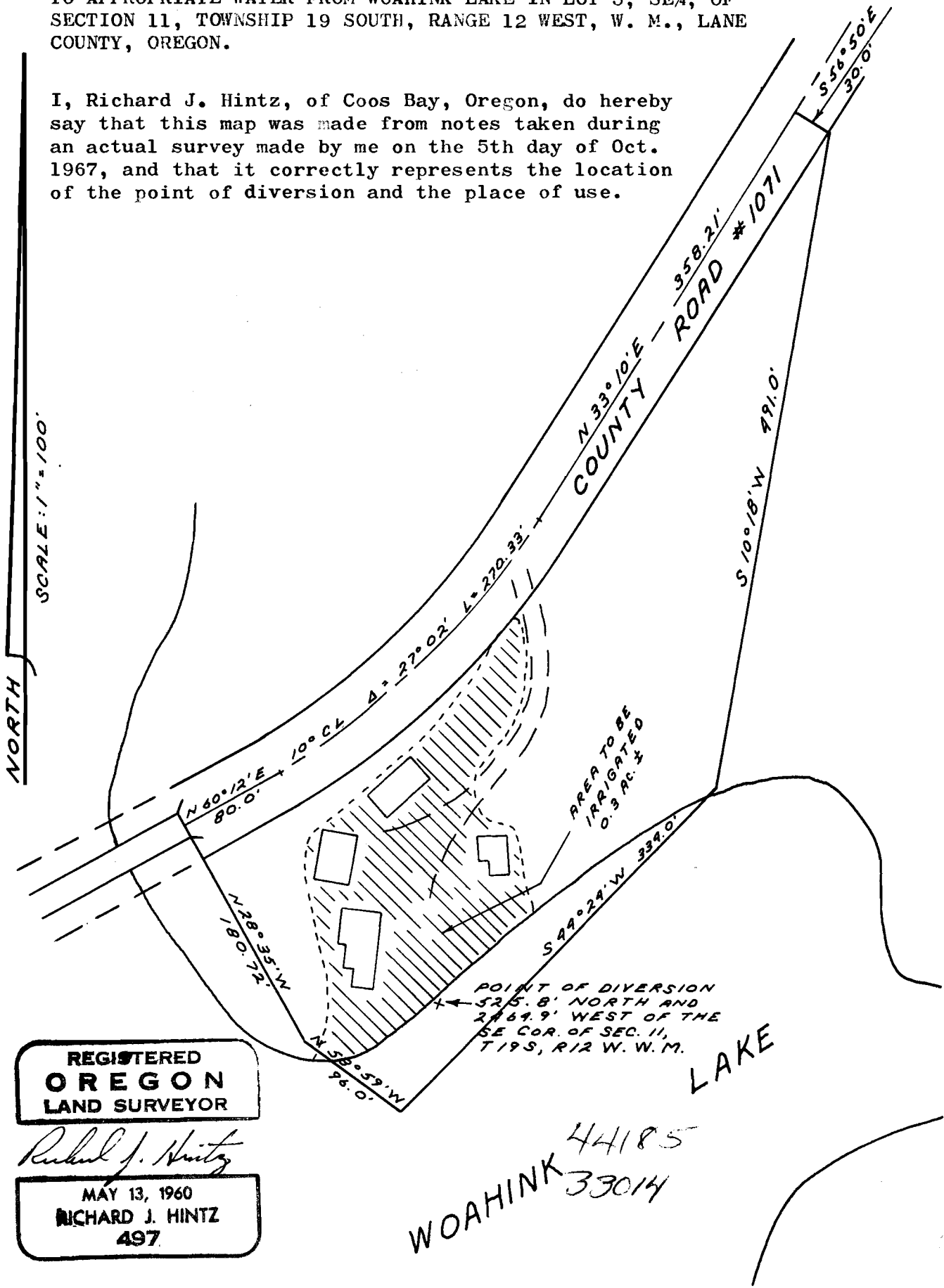

**REGISTERED  
OREGON  
LAND SURVEYOR**

*Richard J. Hintz*

MAY 13, 1960  
**RICHARD J. HINTZ  
497**

WOAHINK 44185  
33014