

REGISTERED
OREGON
LAND SURVEYOR

Malcolm N. Clark

JULY 12, 1953
MALCOLM N. CLARK
601

Plat of Pump Sites - Not a Survey -

Ralf N. Hakanson

Sections 34 & 36, T.24S., R.5W., W.M.

Scale 4" = 1 Mile May 21, 1967

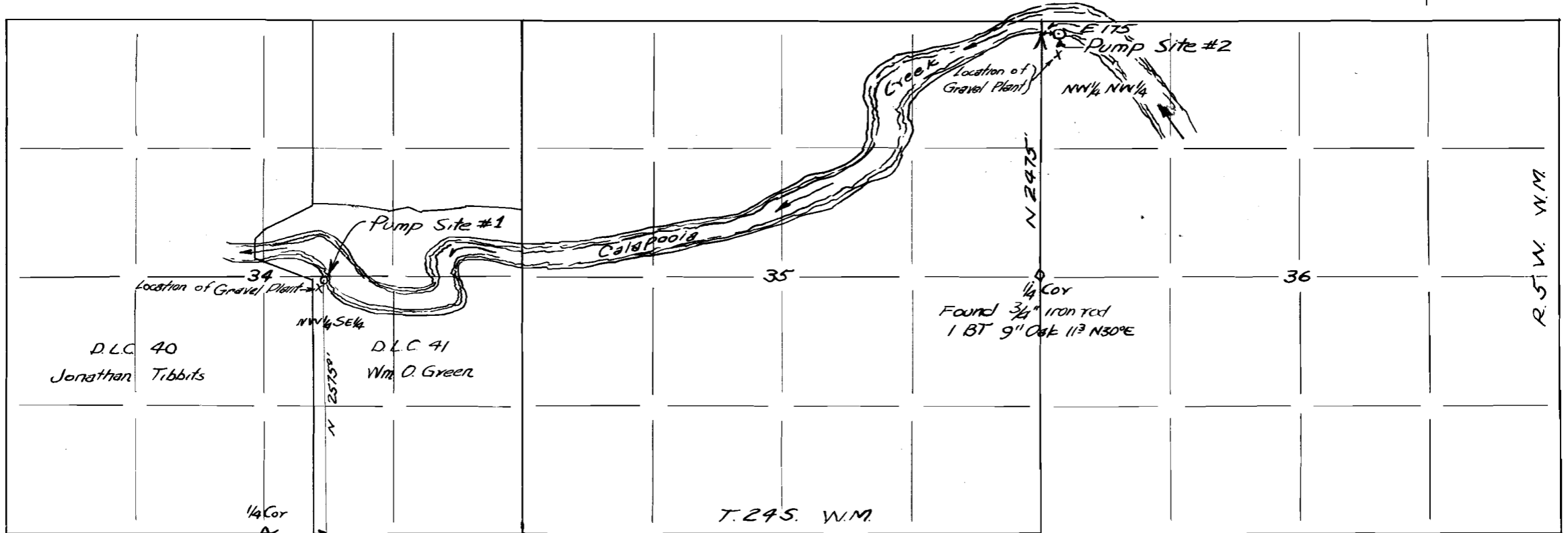

Found Brass Cap
Douglas County Surveyor's Office
Set 1957

T.24S. W.M.
T.25S. W.M.

Found 3/4" Iron rod
1 BT 9" Oak 113° N30°E

44191
33017