

T.13&14S.R.16E.W.M.

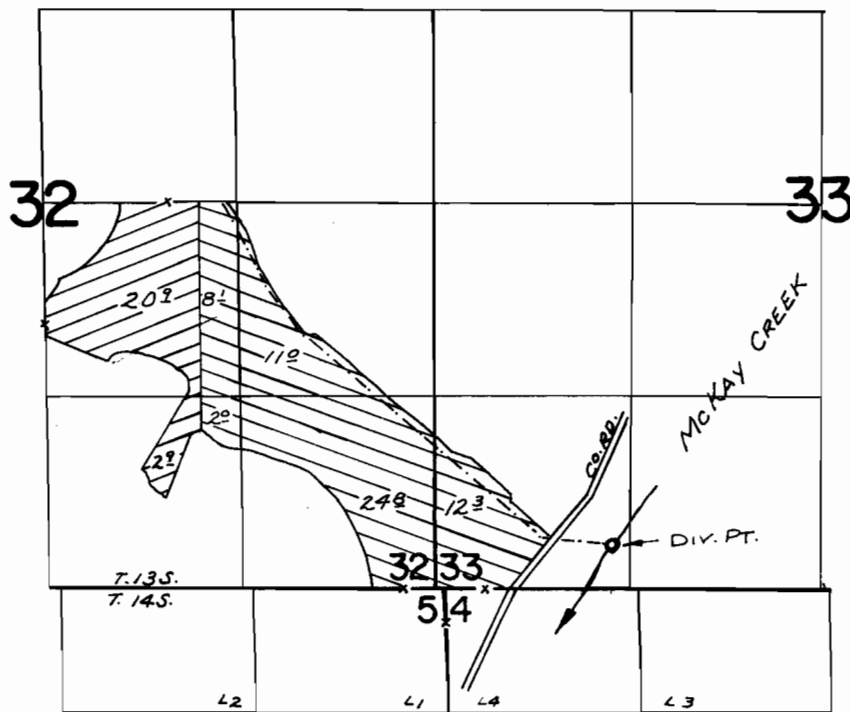

DIV. PT. LOC: 300' N & 1160' E FROM N.W. COR. SEC. 4,
T. 14 S. R. 16 E. W. M.

 PERMIT 30070

 PERMIT 33073

FINAL PROOF SURVEY
UNDER

40318 30070
Application No. 44277 Permit No. 33073
IN NAME OF

FLOYD M. JONES

Surveyed JULY 10 1974, by R. MUCKEN

RECEIVED
 NOV 22 1967
 STATE ENGINEER
 SALEM OREGON

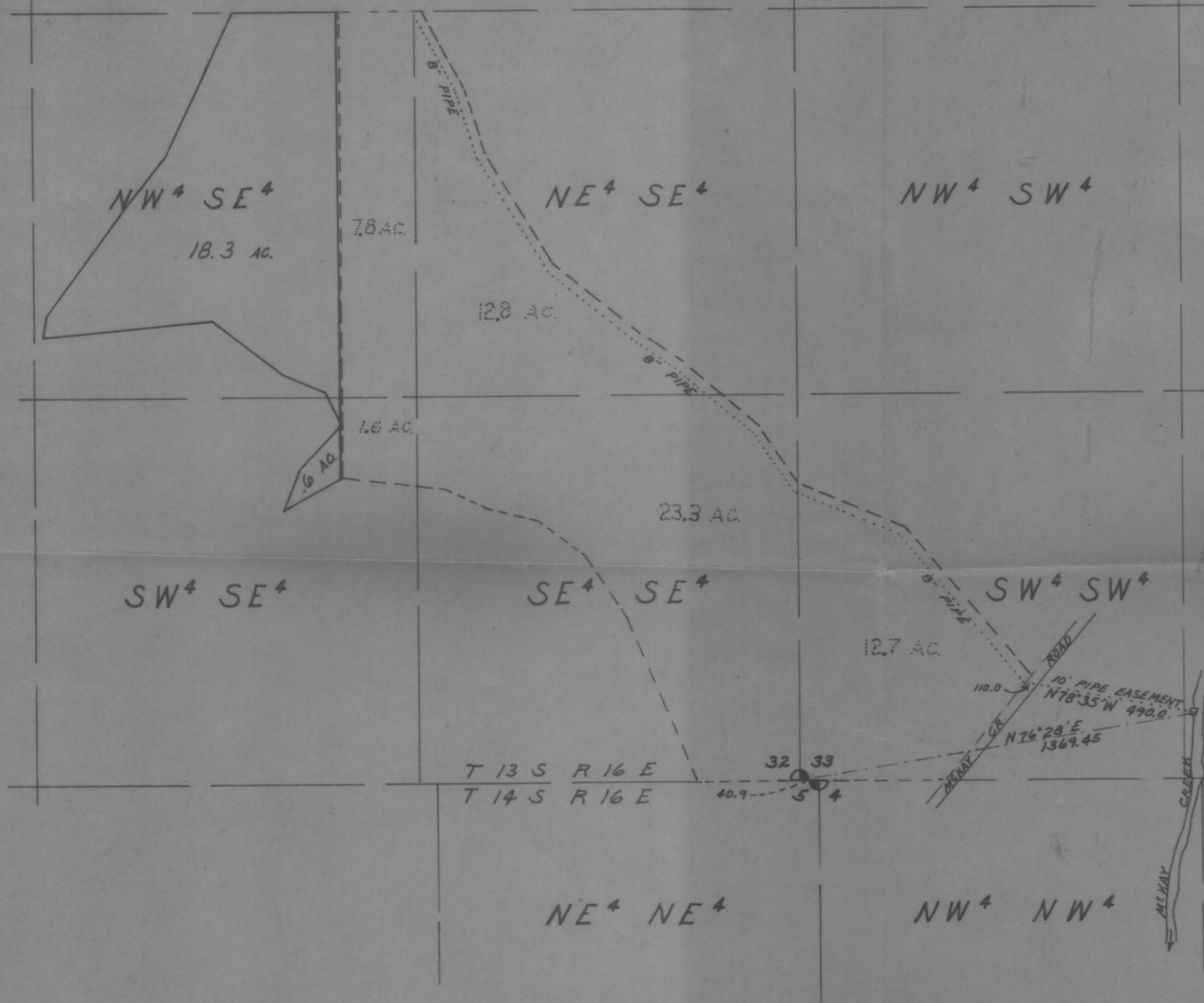

EASEMENT DESCRIPTION:
 PIPELINE EASEMENT AND PUMP SITE EASEMENT, 40' WIDE TO INSTALL 8" PIPE; BEGINNING AT A POINT N 76° 28' E 1369.45 FT. FROM THE S.W. CORNER SEC. 33, T13 S, R16 E W.M.; THENCE N 78° 35' W 490.0 FT. TO THE EASTERLY R/W LINE OF 20.0 MSHAY ROAD WITH EASEMENT TO EXTEND 5.0 FT. ON EACH SIDE OF SAID PIPE, ALSO EASEMENT TO INSTALL PUMP AT POINT OF BEGINNING ON WEST BANK OF MCHAY CREEK, AND A LOW DIKE ACROSS MCHAY CREEK TO FORM SUMP.

EASEMENT TO CROSS COUNTY ROAD WITH 8" PIPE; BEGINNING AT A POINT ON THE EASTERLY BOUNDARY OF MSHAY ROAD N 65° 38' E 988.16 FT. FROM THE S.W. CORNER OF SEC. 33, T13 S, R16 E W.M.; THENCE ACROSS THE RIGHT OF WAY AT RIGHT ANGLE TO THE CENTER-LINE IN A NORTH-WESTERLY DIRECTION.

Permit No. 33073

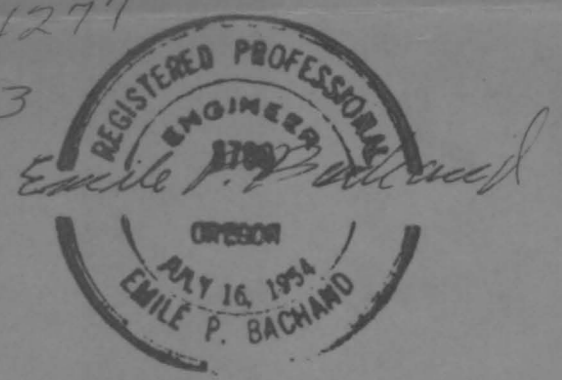

EMILE P. BACHAND CONSULTING ENGINEER
 PRINEVILLE, OREGON

REVISED: 12-7-66 9-22-67

FLOYD JONES - OWNER PRINEVILLE, OREGON	
SCALE: 1" = 400'	DRAWN BY: <i>JD</i>
DATE: 7-6-64	
MAP OF LANDS TO BE IRRIGATED FOR WATER RIGHT APPLICATION	