

CITY OF ENTERPRISE

35 36
2 1

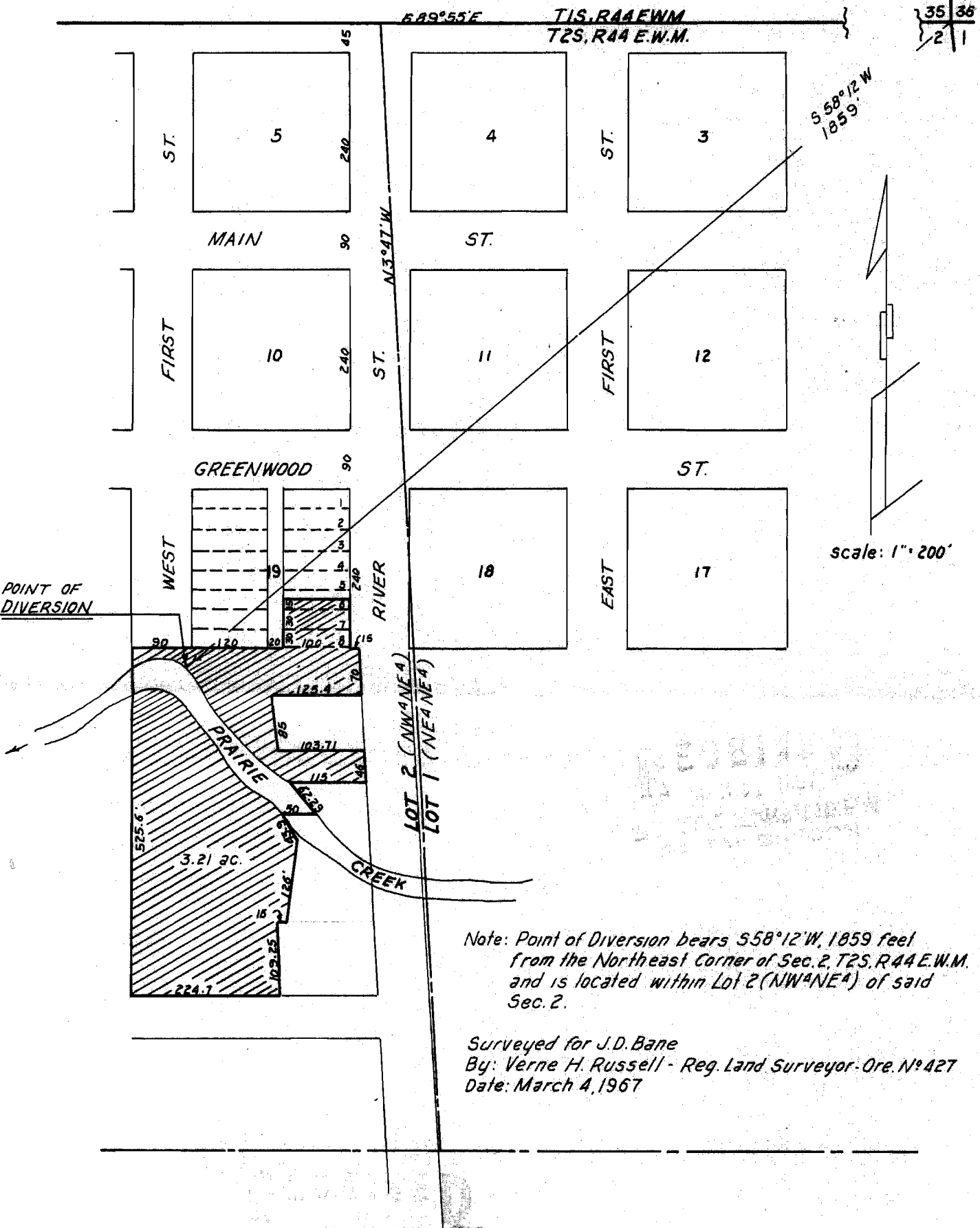

Note: Point of Diversion bears $58^{\circ}12'W$, 1859 feet from the Northeast Corner of Sec. 2, T2S, R44 E.W.M. and is located within Lot 2 (NW¹/₄NE⁴) of said Sec. 2.

Surveyed for J.D. Bane
By: Verne H. Russell - Reg. Land Surveyor - Ore. No. 427
Date: March 4, 1967

Verne H. Russell

Location No. 43399
Permit No. 33232