

G. E. DONALDSON
WATER RIGHT
526-T15R9W-WM
TILLAMOOK CO. OREG.
1" = 100'

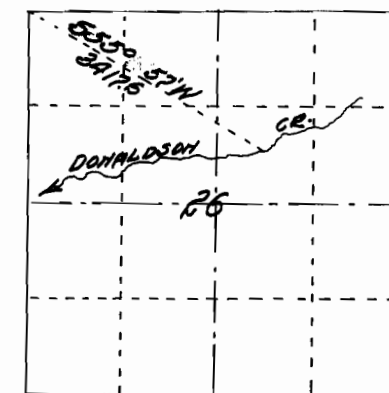

SW 1/4 - NE 1/4 526

SE 1/4 - NW 1/4 526
 10 ACRES

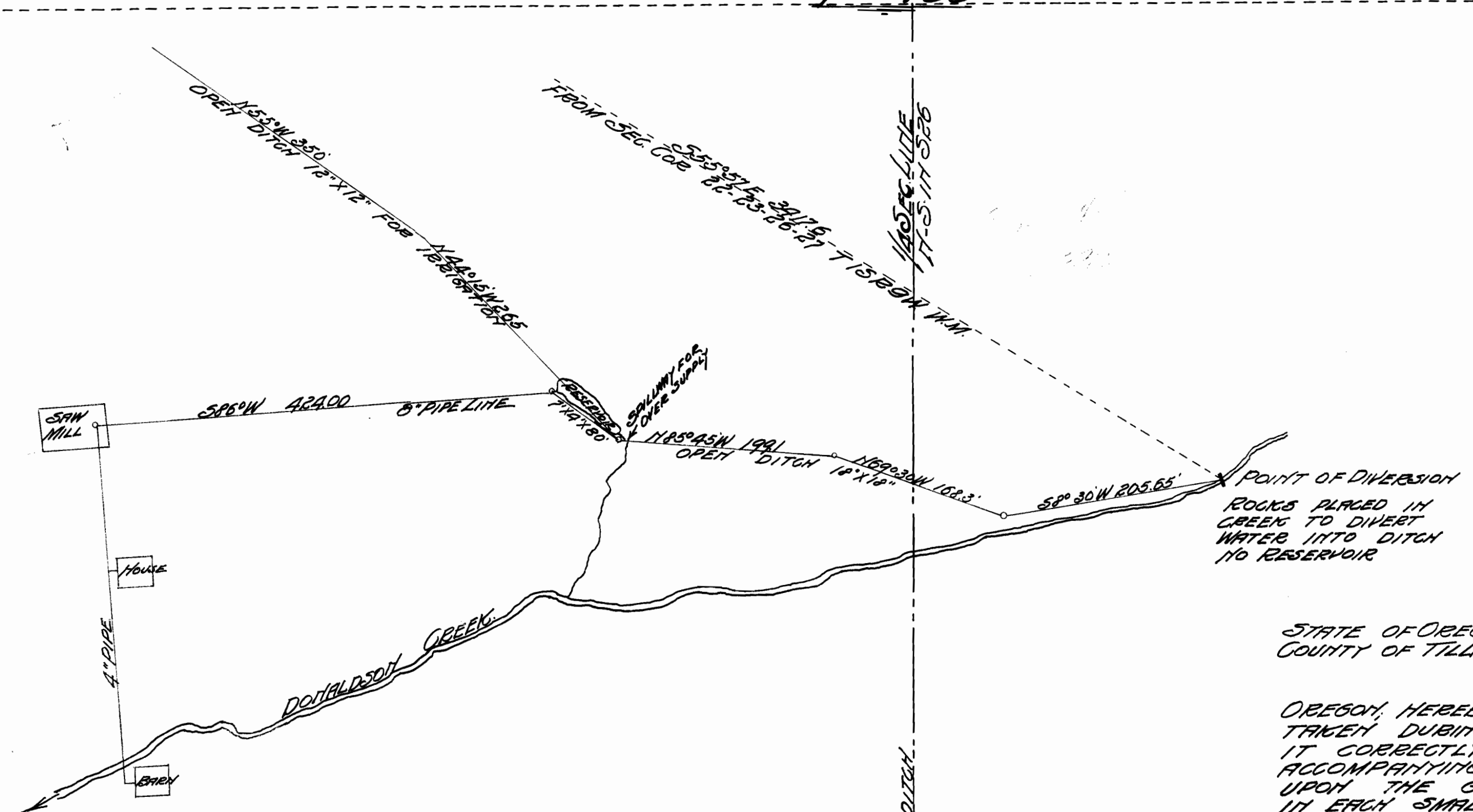

STATE OF OREGON - 55 -
 COUNTY OF TILLAMOOK

I, HARRY P. KERR, A SURVEYOR OF TILLAMOOK, OREGON, HEREBY CERTIFY THAT THIS MAP WAS MADE FROM NOTES TAKEN DURING AN ACTUAL SURVEY MADE BY ME AND THAT IT CORRECTLY REPRESENTS THE WORKS, DESCRIBED IN THE ACCOMPANYING APPLICATION, AND AS ACTUALLY CONSTRUCTED UPON THE GROUND AND HAS WRITTEN THEREON THE AREA IN EACH SMALLEST LEGAL SUBDIVISION WHICH IT IS PROPOSED TO IRRIGATE.

Harry P. Kerr

SUBSCRIBED AND SWORN TO BEFORE ME, A NOTARY PUBLIC FOR THE STATE OF OREGON THIS 29th DAY OF MARCH 1917

J. Stephens
 a Notary Public in Oregon

MY COMMISSION EXPIRES Jan 8th 1920

5468
 3328

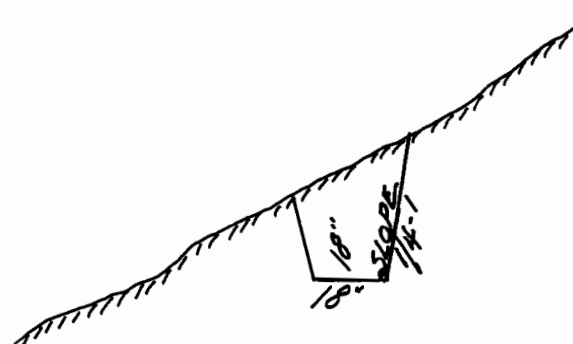

TYPICAL DITCH
 CROSS SECTION

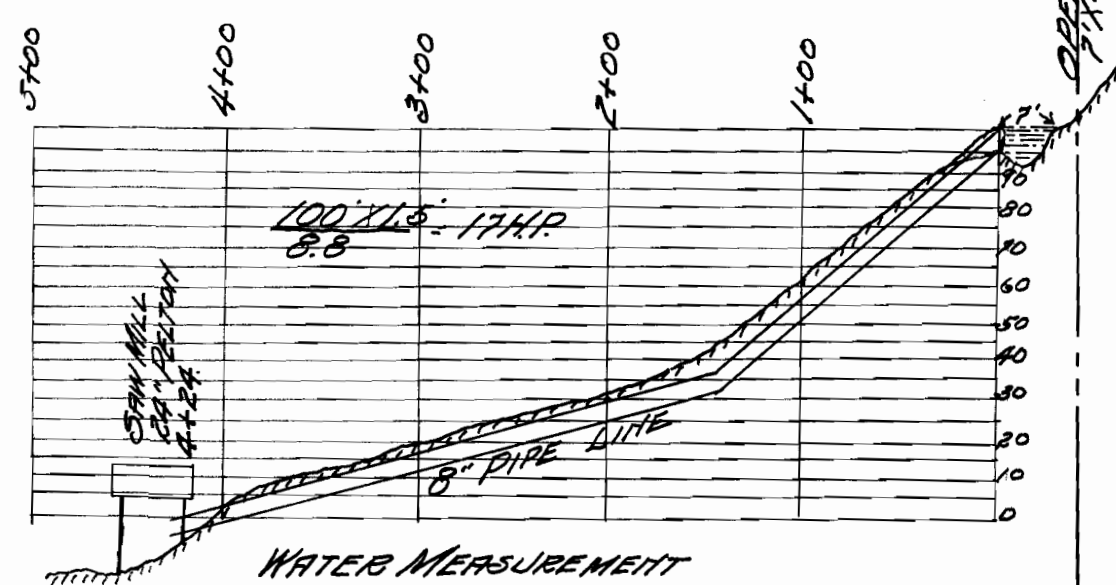

1.5' x .33' x 50' 1.54 SEC. FT.
 16 SECONDS