

State of Oregon

County of Wasco

Town 5 South

Range 14 East W.M.

Lands shaded belong to

L.D. Kelly

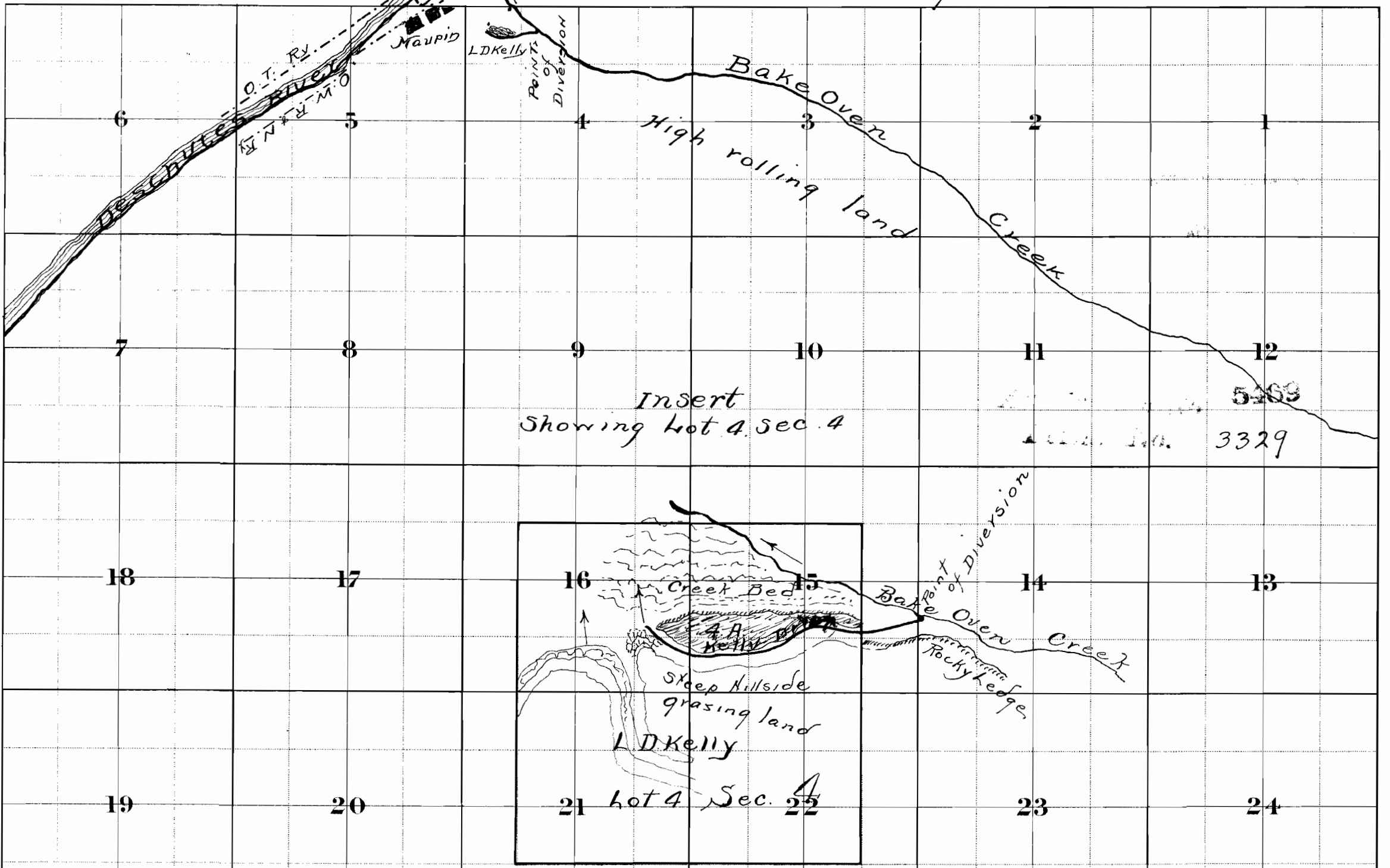

Insert showing lot 4 sec 4

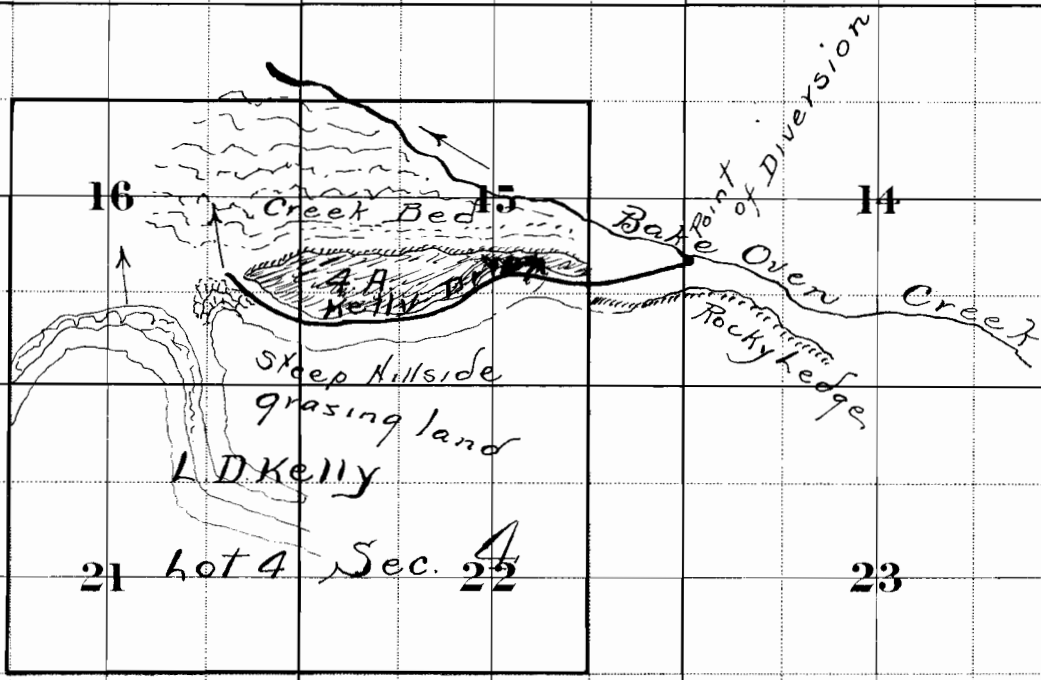

Certificate of Surveyor

28 I.E.R. WILSON, of Maupin Ore, Do hereby certify 27 26 25
 that this Map was made from notes taken during
 an actual Survey made by me, on Apr. 3 1917, and that it
 correctly represents the works described in the accompanying
 application together with the location of streams and
 other ditches in the immediate vicinity and has written
 thereon the area in each smallest legal subdivision
 it is proposed to irrigate.

35 E.A. Wilson 36
 Surveyor