

Section 23, T. 1 S., R. 9 W., W.M.  
VICINITY MAP

WATER RIGHT SURVEY MAP

for  
DON SHAW  
in  
GOVERNMENT LOT 11  
Section 23, T. 1 S., R. 9 W., W.M.  
January, 1968

SCALE 1" = 100 FEET

**RECEIVED**  
SEP 16 1968  
STATE ENGINEER  
SALMON DIVISION

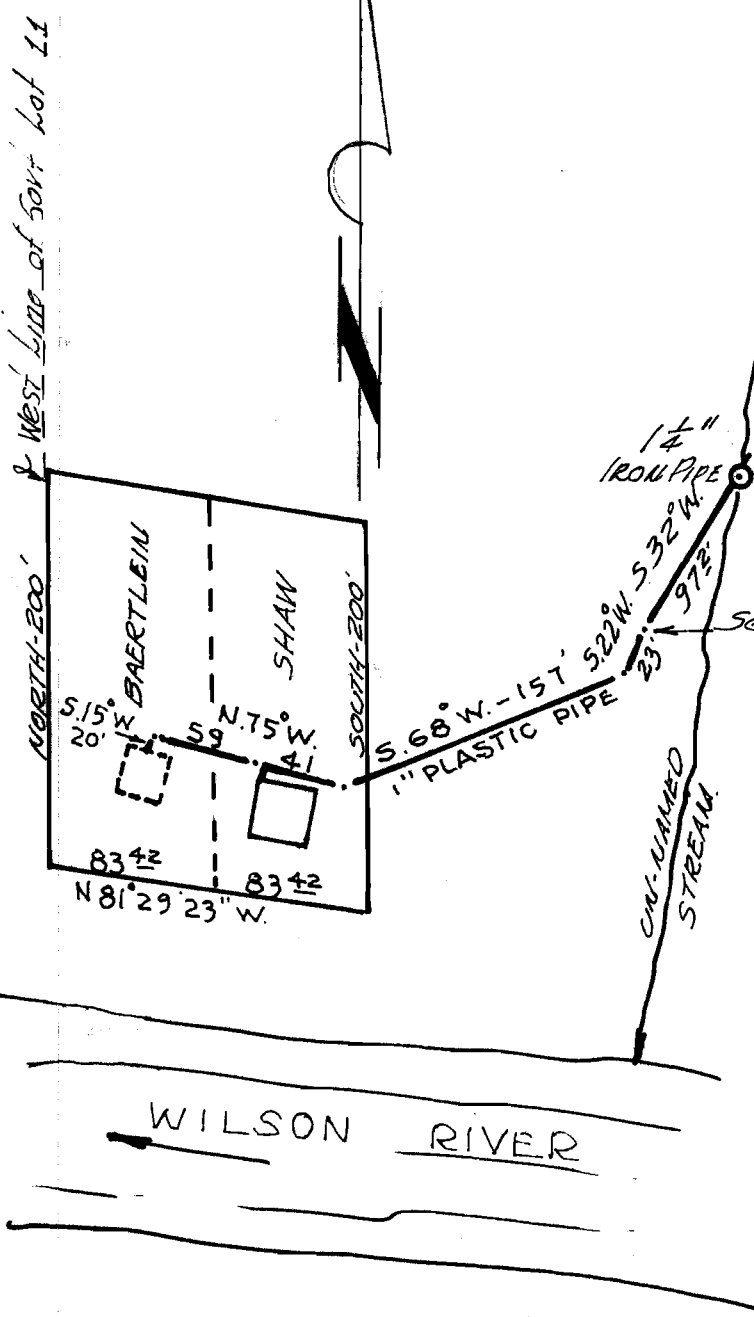

Point of Diversion  
South, 24.5 feet; East, 1627.4 feet  
from quarter section corner 22./23

**RECEIVED**  
JAN 21 1968  
STATE ENGINEER  
SALMON DIVISION

REGISTERED  
OREGON  
LAND SURVEYOR

*John L. Carlisle*  
MAY 9 1952  
JOHN L. CARLISLE  
287

App. 44422  
Result 33296