

# MAP

accompanying application for permit  
to appropriate water

Scale 1"=1000'

March 17-1917

## Certificate of Surveyor

I, James W. Ford of Florence, Oregon, do hereby certify that this map was made from notes taken during an actual survey made under my supervision June 6, 1916 and it correctly represents location of streams and works.

In SE $\frac{1}{4}$  of SW $\frac{1}{4}$  of  
Sec 16-T18 S.R 11 W.W.M.

James W. Ford  
Surveyor

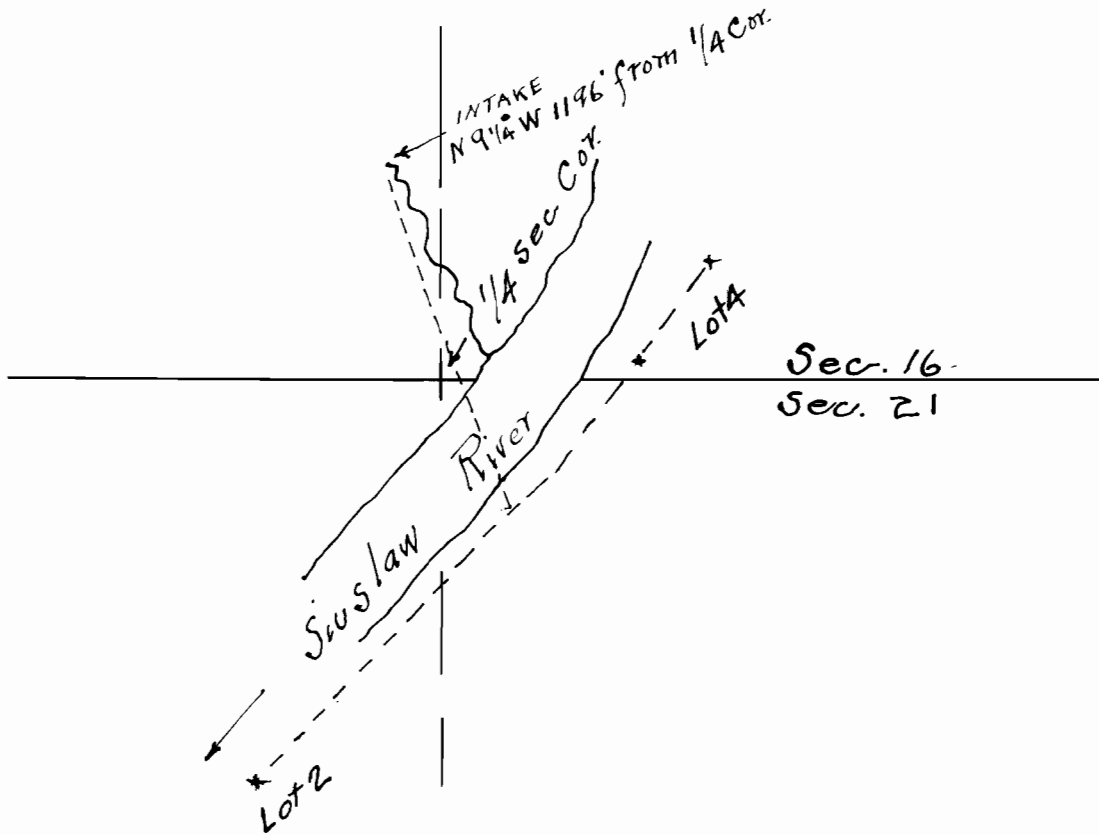

5463  
3337