

WHOAHINK ACRES

SECTION 14, T19S, R12W, W.M.

LANE COUNTY, OREGON

SCALE 1" = 100' FEBRUARY 1959

----- WATER LINE EASEMENT 6.0 FEET WIDE IN ALL LOTS AS SHOWN EXCEPT IN LOT 2, BLOCK 1, WHERE EASEMENT IS 12.0 WIDE.

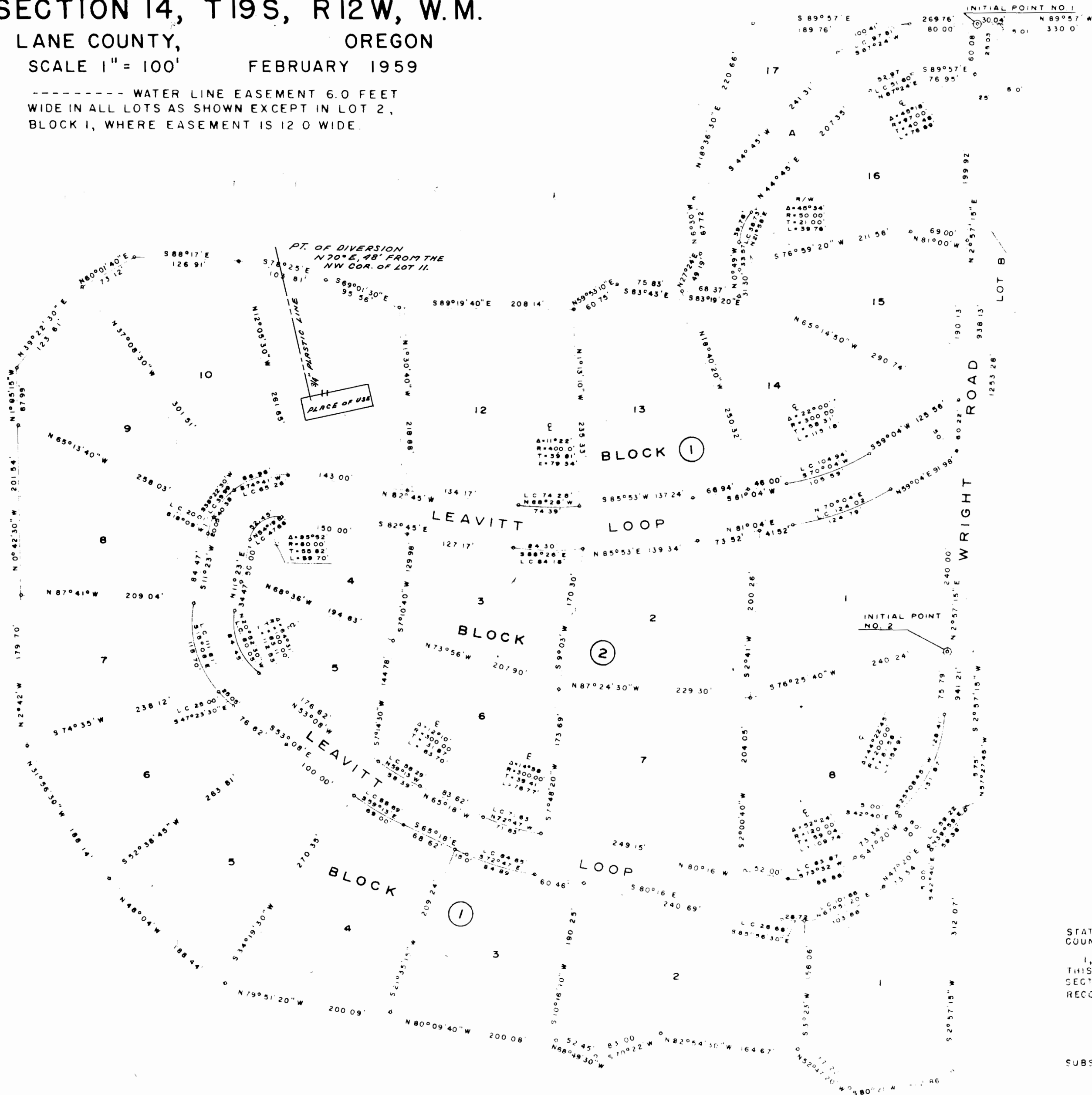

INITIAL POINT NO. 1
 269.76' 30.04' N 89°57' W 330.0'
 80.00' 25.03' 60.00' 25.03' 60.00' 25.03'

NE CORNER GOVERNMENT LOT 7

INITIAL POINT NO. 2
 240.24' 240.24' N 2°57'15" E 240.00'

EAST 1/4 CORNER SECTION 14, T19S, R12W, W.M.

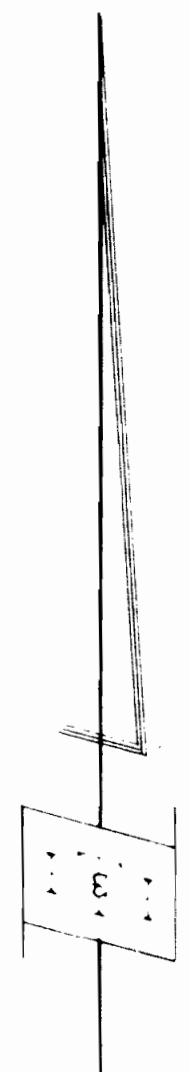

Application No. 44591
 Permit No. 33377

STATE OF OREGON, ss
 COUNTY OF LANE, ss

I, R. WILSON HUTCHISON, BEING DULY SWORN, DEPOSE AND SAY THAT THIS IS AN EXACT COPY OF THE FINAL MAP OF WHOAHINK ACRES, IN SECTION 14, T. 19S, R. 12W, W.M., AS PREPARED FOR FILING IN THE RECORDS OF TOWN PLATS FOR LANE COUNTY, OREGON.

R. Wilson Hutchison

SUBSCRIBED AND SWORN TO BEFORE ME THIS 11TH DAY OF JUNE, 1959

A. Margaret Hutchison
 NOTARY PUBLIC FOR OREGON

MY COMMISSION EXPIRES AUGUST 20, 1960

