

68-4-105

PREPARED FOR, AND AT THE REQUEST OF

Jack Thompson

LIABILITY FOR THIS SURVEY IS EXPRESSLY LIMITED TO SAID PERSON OR PERSONS.

RECEIVED JUN 10 1968 STATE ENGINEER SALEM, OREGON

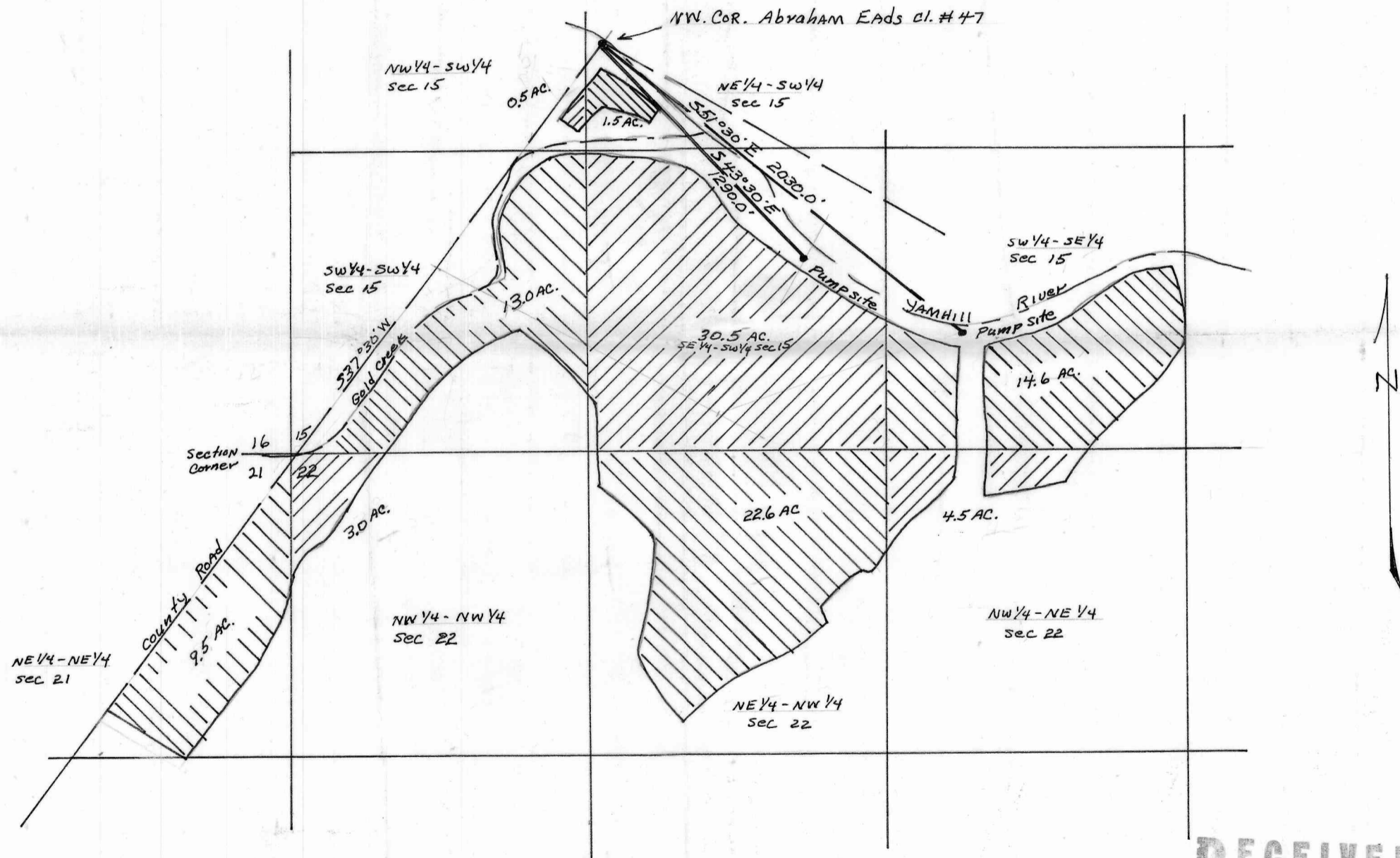

Scale 1" = 600' APR 14 1968

RECEIVED MAY 1 1968 STATE ENGINEER SALEM OREGON

REGISTERED OREGON LAND SURVEYOR

Application No. 44848 Permit No. 33488

David L. Bascue JULY 14, 1967 DAVID L. BASCUE 783

6 DENOTES MONUMENTS SET 6 DENOTES MONUMENTS FOUND S R 7 W. W. M. SEC. 15-21 (BEARING & DIST. OF RECORD) 22

POLK COUNTY OREGON