

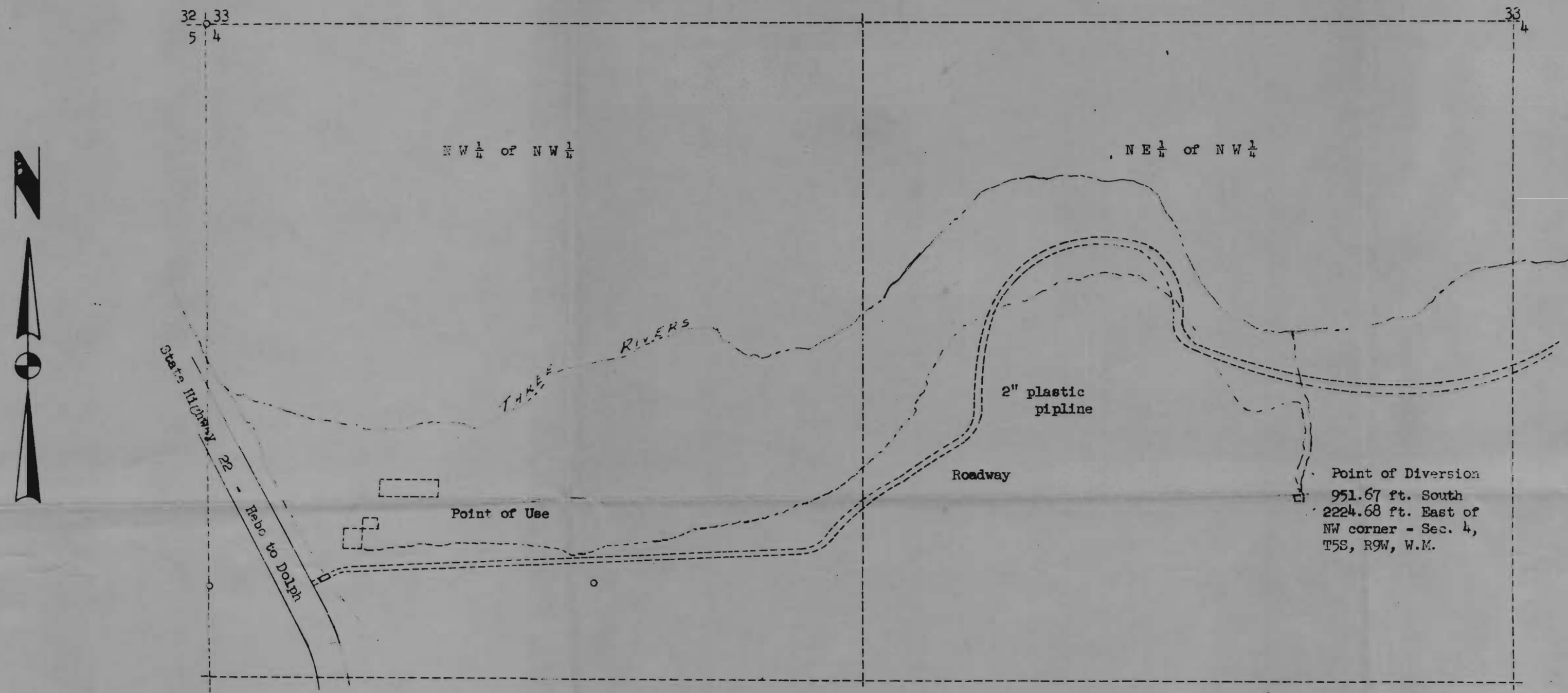

MAP OF WATER APPROPRIATION
 Submitted by Mrs T. E. McCagerty
 to accompany an application for water permit



Application No. 44965
 Permit No. 38608

Robert L. Fultz

FIELD LEF	 1913 NORTH HIGHWAY 101 LINCOLN CITY OREGON 97367 615 MAIN AVENUE TILLAMOOK, OREGON 97141	JOB NO 8092
DESIGN		DWG NO C-680009
DRAWN MS		DATE 20 May 1968
CHECKED LEF		
SCALE 1"=200'	Map of Water Diversion in Section 4, T 5 S, R 9 W, of Willamette Meridian, Tillamook County, Oregon for Mrs T. E. McCagerty, Hebo, Oregon	