

KNOW ALL MEN BY THESE PRESENTS that THE FIELDCREST CORPORATION, an Oregon corporation, do hereby make, establish and declare the annexed map of "ROLLINGWOOD No. 2," as described in the accompanying surveyors certificate, a true and correct map and plat thereof, all lots being of the dimensions shown and all streets of the widths therein set forth, and we do hereby dedicate to the use of the public as public ways forever all streets represented on said map.

THE FIELDCREST CORPORATION

Fred E. Weber President
Mary A. LaBertew Sec. Treas.

STATE OF OREGON }
COUNTY OF WASHINGTON } ss.

THIS CERTIFIES THAT on this 30th day of OCTOBER, 1961 before me, a notary public in and for said State and county, personally appeared Fred E. Weber and Mary A. LaBertew, who being first duly sworn on oath did say that he, the said Fred E. Weber is the president and she, the said Mary A. LaBertew is the secretary-treasurer of the corporation named and described in the foregoing instrument, and that their signatures and the corporate seal affixed to said instrument by authority of its Board of Directors, were the free act and deed of said corporation.

IN WITNESS WHEREOF, I have set my hand and affixed my official seal the day and year first in this, my certificate written.

Kathleen Jean Steger
NOTARY PUBLIC FOR STATE OF OREGON

MY COMMISSION EXPIRES SEPTEMBER 22, 1964

ROLLINGWOOD No. 2

SEC. 23, T.1S, R.1W, W.M., WASHINGTON COUNTY, OREGON
SURVEYED BY: R.A. MARTIN JUNE, 1961

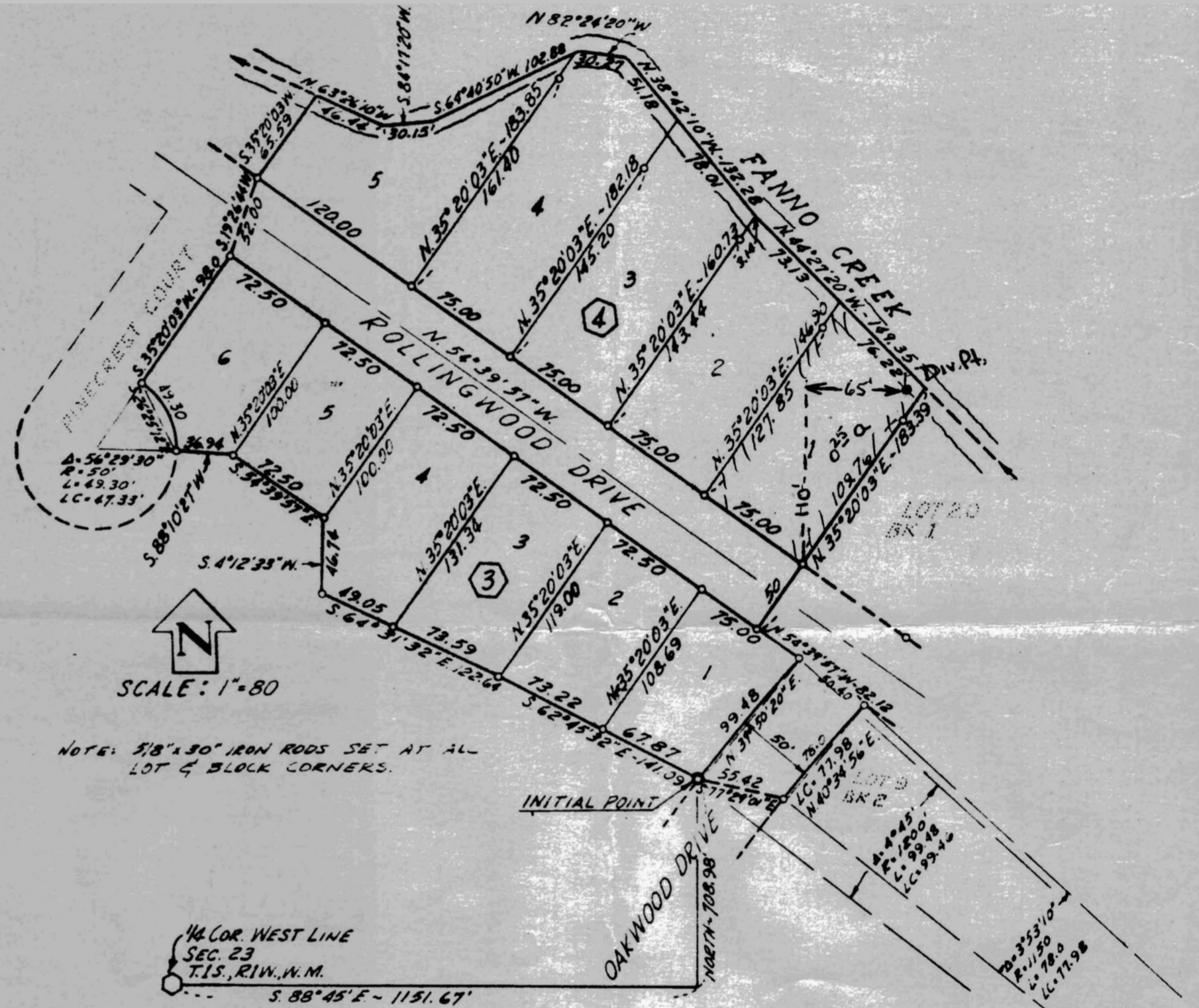

I, R.A. MARTIN, being first duly sworn, depose and say that I have correctly surveyed and marked with proper monuments the lands represented on the annexed map of "ROLLINGWOOD No. 2," that as an initial point I set a galvanized iron pipe 2" in diameter and 36" long, 6" below the surface of the ground at a point which is S. 88° 45' E - 1151.67' and NORTH - 708.98' from the NW corner on the west line of SEC. 23, T.1S, R.1W, W.M.; thence from said initial point I ran S. 77° 29' 01" E - 55.42' to the SW corner of Lot 9, Block 2, "ROLLINGWOOD"; thence along the arc of a 1150' Radius curve 78.0' to the NW corner of Lot 9, Block 2, "ROLLINGWOOD"; thence N. 51° 39' 57" W - 82.12'; thence N. 35° 20' 03" E - 182.39' to the center of FANNO CREEK; thence the following courses and distances down the center of FANNO CREEK - N. 44° 21' 20" W - 149.35'; N. 38° 42' 10" W - 132.28'; N. 82° 24' 20" W - 30.27'; S. 64° 40' 50" W - 102.88'; S. 84° 17' 20" W - 30.15'; N. 63° 26' 10" W - 46.44'; thence leaving the center of FANNO CREEK S. 35° 20' 03" W - 65.59'; thence S. 19° 26' 44" W - 52.00'; thence S. 35° 20' 03" W - 98.0'; thence along the arc of a 50' Radius curve 49.30'; thence S. 88° 10' 27" W - 36.14'; thence S. 54° 29' 57" E - 72.50'; thence S. 4° 12' 33" W - 46.74'; thence S. 64° 31' 32" E - 122.64'; thence S. 62° 45' 32" E - 141.09' to the initial point.

This tracing is an exact duplicate of the original plat.

R.A. Martin

REG. PROF. LAND SURVEYOR OF OREG. #500

REGISTERED
OREGON
LAND SURVEYOR

MAY 13, 1960
R. A. Martin
500

Subscribed and sworn before me this 30th day of OCTOBER, 1961.

Kathleen Jean Steger
NOTARY PUBLIC FOR STATE OF OREGON
My Commission Expires SEPTEMBER 22, 1964

Application No. 45023
Permit No. 33651
APPROVED Nov. 8, 1961
PLANNING COMMISSION FOR THE CITY OF BEAVERTON

BY Ralph A. Smedtke

APPROVED November 30 1961

HELEN STEINKE
ASSESSOR

BY Marvin Blahm
DEPUTY

ALL TAXES 1961-1962 & PRIOR ARE PAID AS OF November 15 1961

R.H. BUSCH
SHERIFF
BY Estelle Kruger
DEPUTY

APPROVED Nov. 13, 1961
H.P. Barrows
COUNTY SURVEYOR

APPROVED January 9, 1962
Joe A. Jaross
COUNTY JUDGE

Barbara A. Wickett
COUNTY COMMISSIONER

Raymond Johnson
COUNTY COMMISSIONER

ATTEST
ROGER THOMSEN
COUNTY CLERK
BY Ingeborg Hansen
DEPUTY

STATE OF OREGON }
County of Washington } 7733

I, ROGER THOMSEN, county clerk, do hereby certify that I have compared the within plat with the original thereof, that the same is a full, true, and correct transcript of the original and the whole thereof, as the same appears of record.

Witness my hand hereunto set and seal of office this 9 day of Jan, A. D. 1962

ROGER THOMSEN, County Clerk
Ingeborg Hansen Deputy

RECEIVED
JUN 4 1961
STATE ENGINEER
SALEM OREGON