

DEDICATION

KNOW ALL MEN BY THESE PRESENTS: THAT WE, ASA W. LAWSON AND PEARL A. LAWSON, HUSBAND AND WIFE, OWNERS OF THE LAND SHOWN ON THE ANNEXED PLAT HAVE CAUSED THE SAME TO BE SURVEYED AND PLATTED AS AND BY THE NAME OF "LAWSON ACRES" AND HEREBY DEDICATE TO THE PUBLIC USE FOREVER THE ROADS SHOWN THEREON.

Asa W. Lawson
Pearl A. Lawson

PLAT COPY CERTIFICATION

I, RICHARD R. ECKER, BEING FIRST DULY SWORN, DEPOSE AND SAY, THAT THE FOREGOING PLAT COPY OF "LAWSON ACRES" SUBDIVISION, HAS BEEN COMPARED BY ME WITH THE ORIGINAL THEREOF AND THAT IT IS A CORRECT TRANSCRIPT THEREOF AND OF THE WHOLE OF THE ORIGINAL.

Richard R. Ecker
SURVEYOR
SUBSCRIBED AND SWORN TO BEFORE ME THIS 1st DAY OF July, 1947
Winnie C. Perry
NOTARY PUBLIC
MY COMMISSION EXPIRES Feb. 2, 1947

ACKNOWLEDGEMENT

STATE OF OREGON } SS
COUNTY OF DOUGLAS }

ON THE 13th DAY OF August, 1947
BEFORE ME APPEARED ASA W. LAWSON AND PEARL A. LAWSON, HUSBAND AND WIFE, BOTH TO ME PERSONALLY KNOWN, WHO BEING DULY SWORN, DID SAY THAT THEY ARE THE OWNERS OF THE LAND SHOWN ON THE ANNEXED PLAT AND ACKNOWLEDGED THAT THE ABOVE INSTRUMENT WAS THEIR FREE ACT AND DEED.
IN TESTIMONY WHEREOF, I HAVE HEREUNTO SET MY HAND AND AFFIXED MY OFFICIAL SEAL THE DAY AND YEAR ABOVE WRITTEN.

Ray Aque

SURVEYORS CERTIFICATE

I, RICHARD R. ECKER, BEING FIRST DULY SWORN, DEPOSE AND SAY, THAT I HAVE CORRECTLY SURVEYED AND MARKED WITH PROPER MONUMENTS THE LAND SHOWN ON THE ANNEXED PLAT OF WHICH THE FOLLOWING IS A TRUE AND CORRECT DESCRIPTION, TO WIT: BEGINNING AT THE INITIAL POINT, A 2" X 36" GALVANIZED IRON PIPE SET 6" BELOW THE SURFACE OF THE GROUND AT THE INTERSECTION OF THE SOUTHEASTERLY BOUNDARY OF LOT 5, BLOCK 5 AND THE CENTERLINE OF COUNTY ROAD NO 20A, WHICH POINT BEARS WEST 57.85' AND NORTH 92.63' FROM THE S.E. CORNER OF THE JOHN W. BURCH D.L.C. #61 IN T30S-R5W W.M. DOUGLAS CO. OREGON, THENCE S30°28' V 213.0' ALONG THE BOUNDARY OF LOT 5, BLOCK 5 TO THE S.E. CORNER OF SAID LOT 5, BLOCK 5 AT THE CENTERLINE OF COV CREEK, THENCE ALONG THE CENTERLINE OF SAID CREEK N44°39' V 939.0', THENCE N28°45' W 800.0', THENCE N16°47' W 479.7', THENCE N30°17' W 797.0' TO THE S.W. CORNER OF LOT 1, BLOCK 1, THENCE ALONG THE CENTERLINE OF COV CREEK, N59°47' E ALONG THE NORTHWESTERLY BOUNDARY OF LOT 1, BLOCK 1, 181.8' TO THE CENTERLINE OF COUNTY ROAD, THENCE CONTINUING N59°47' E, 52.8' TO THE N.E. COR. OF LOT 1, BLOCK 1, THENCE S52°01' E 190.6', THENCE S31°53' E 140.6' TO THE S.E. CORNER OF LOT 1, BLOCK 1, THENCE S28°12' E 134.3', THENCE S14°04' E 87.8' TO THE S.E. CORNER OF LOT 2, BLOCK 1, THENCE S16°13' E 191.2', THENCE S1°51' E 121.6' TO THE S.E. CORNER OF LOT 3, BLOCK 1, THENCE S55°44' E 567.98' THENCE S80°25' E 153.8' TO THE N.E. CORNER OF BLOCK 2, THENCE S59°32' E 627.0' TO THE N.E. CORNER OF BLOCK 3, THENCE S30°28' W 337.1' TO A POINT ON THE SOUTHEASTERLY BOUNDARY OF LOT 1, BLOCK 5, THENCE S59°32' E 259.0' TO THE N.E. CORNER OF LOT 2, BLOCK 5, THENCE S30°28' W 324.0' TO A POINT ON THE SOUTHEASTERLY BOUNDARY OF LOT 3, BLOCK 5, THENCE S59°32' E 209.0' TO THE NORTHEAST CORNER OF LOT 3, BLOCK 5, THENCE S30°28' W 207.6' TO THE PLACE OF BEGINNING CONTAINING 6.575 ACRES, ALL NORTH OF COV CREEK IN THE JOHN W. BURCH D.L.C. #61 AND LOTS 6, SEC 19 AND LOT 1 SEC 30, T30S-R5W, W.M. EXCEPTING THAT PORTION OF TRACT LYING WITHIN THE RIGHT OF WAY LINE OF THE COUNTY RD.

Richard R. Ecker
SURVEYOR
SUBSCRIBED AND SWORN TO BEFORE ME THIS 1st DAY OF July, 1947
Winnie C. Perry, NOTARY PUBLIC
MY COMMISSION EXPIRES Oct. 2, 1947

APPROVALS

APPROVED <u>Oct 14</u> 1947 <i>D. B. Breenbank</i> COUNTY JUDGE	APPROVED <u>Aug 25</u> 1947 <i>Paul Deering</i> COUNTY SURVEYOR
APPROVED <u>Sept 3</u> 1947 <i>Mad. D. D. D.</i> COUNTY ASSESSOR	APPROVED <u>Sept 11</u> 1947 <i>W. C. D. D.</i> FOR CITY OF MIDDLE <i>Records</i>
FILED <u>October 14</u> 1947 <i>Ray Aque</i> , COUNTY CLERK	

Application No. 45028
Permit No.

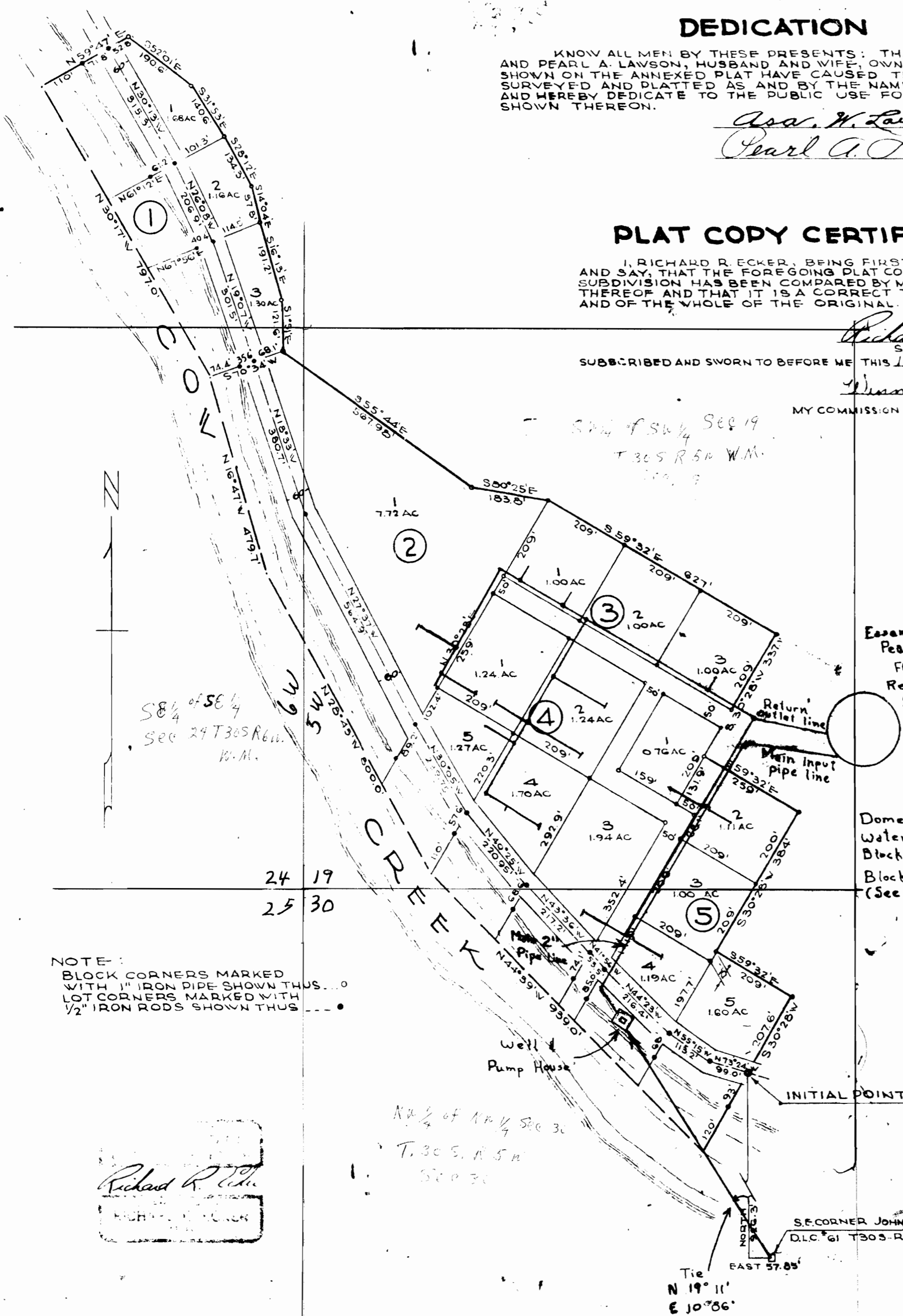

NOTE: BLOCK CORNERS MARKED WITH 1" IRON PIPE SHOWN THUS... LOT CORNERS MARKED WITH 1/2" IRON RODS SHOWN THUS...

Richard R. Ecker
SURVEYOR

RECEIVED
JUN 5 1968
STATE ENGINEER
SALEM OREGON

RECEIVED
JUN 25 1968
STATE ENGINEER
SALEM OREGON

LAWSON ACRES
SUBDIVISION
IN
T 30 S - R 5 W - W.M.
DOUGLAS COUNTY, OREGON.

SURVEYED BY
RICHARD R. ECKER
OREGON LIC. #158

JUNE 1947 SCALE 1" = 200'

Application No. 45028
Permit No. 38655