

PLAT

of

Survey in the SE 1/4 of Sec. 26, T. 40 S.,
R. 8 W., W.M., Josephine County, Oregon
March 20, 1967
Scale 1" = 400'

For:

IVY LAND CO.
Cave Junction
Oregon

- = Monuments found
- = Monuments Set

RECEIVED
JUL 9 1968

STATE ENGINEER
SALMON DIVISION

- B.T.s**
- 12" Tan Oak S 35° W. 19.5 ft.
 - 12" Madrone S 68° E 36.4 ft.
 - 8" Tan Oak N 45° W 38.1 ft.
 - 14" Madrone N 37 1/2° E 22.0 ft.

RECORD
OR
LAND
Claudia
or
CLAUDIA

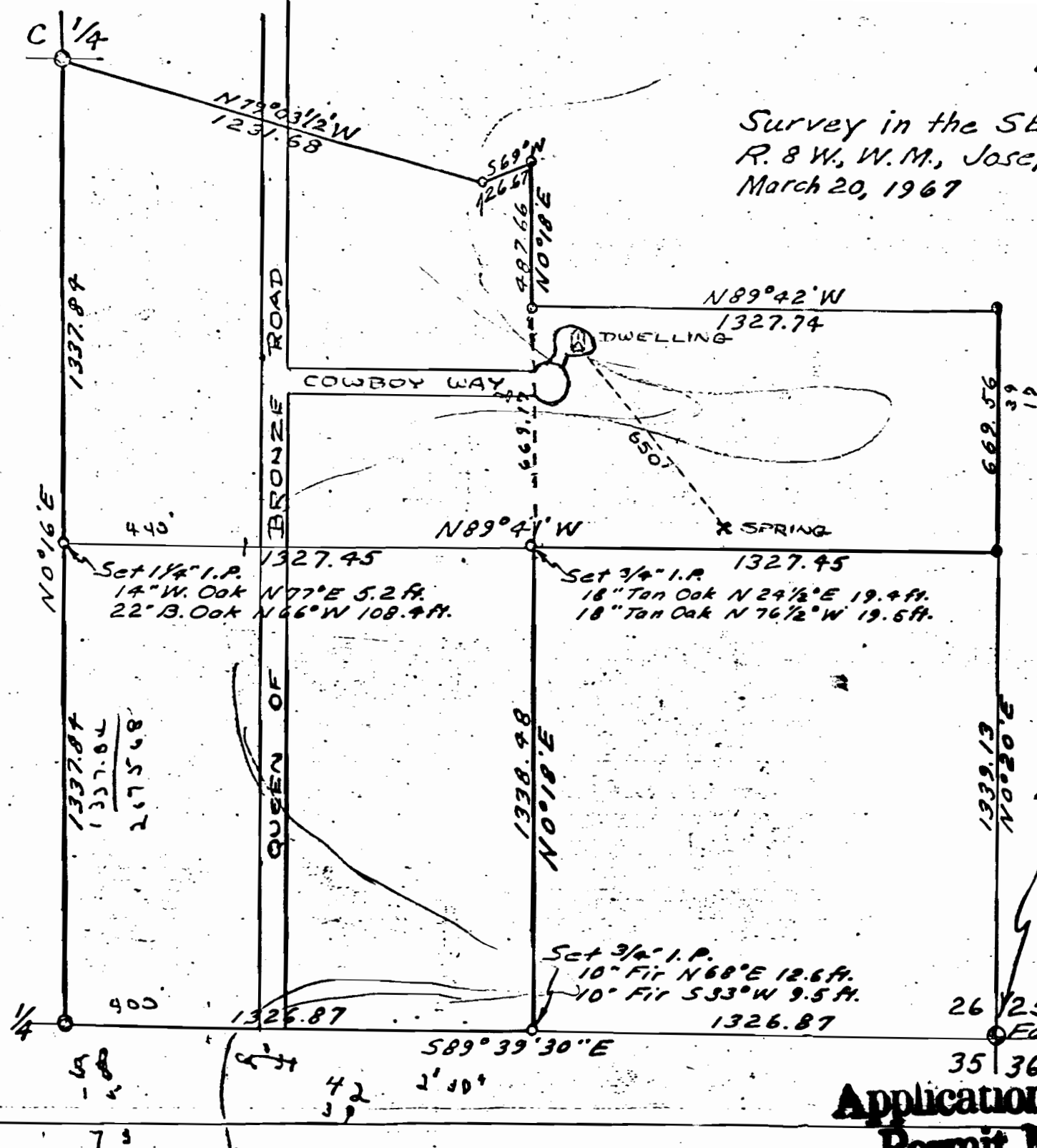

Application No. 45148

Permit No. 33731