

MAP OF LOCATION OF REQUESTED WATER RIGHT 40'

Otis Dillingham Rogers and Dorothy Madelyn Rogers

P.O. Box 37

Coos Bay, Oregon 97420

S.W. 1/4 S.E. 1/4 SECTION 25 T25S R12 WWM

Scale: 1" = 300'

RECEIVED
APR 18 1968
STATE ENGINEER
SALEM OREGON

RECEIVED
MAY 10 1968
STATE ENGINEER
SALEM OREGON

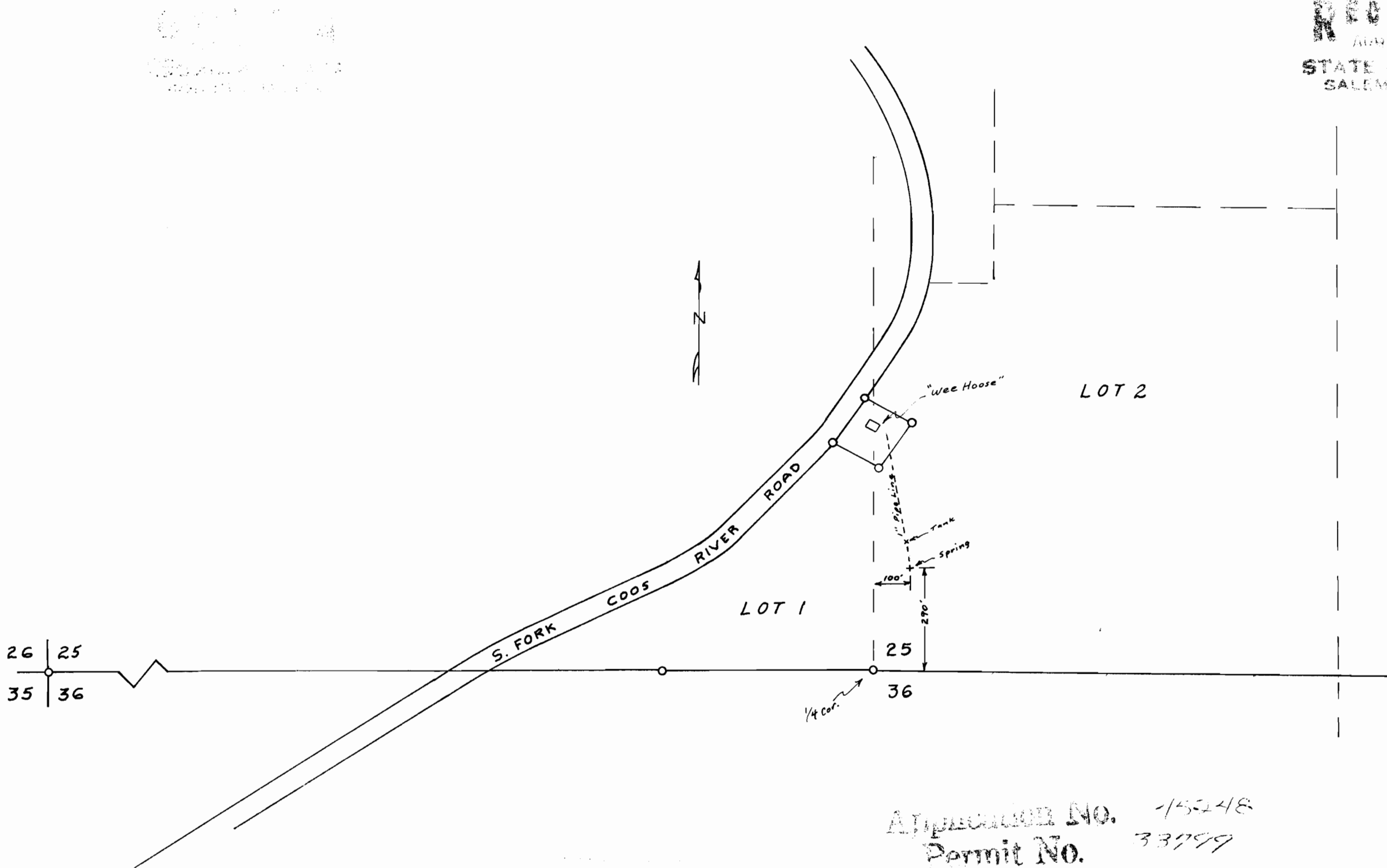

APPLICATION NO. 155248
Permit No. 33799